

11610

Survey for
Anna Classick
 in the
 SE 1/4, Sec. 16, T36S, R4W, W.M.
 T. Lot 1504, 36 4W 16DA
 City of Rogue River
 Jackson County, OR
 April 17, 1989 Scale 1"=100'

Legend

- Fd. Monument as noted
- ⊙ Set 5/8" x 30" rebar - Red Cap mkd "LS 601"
- () Record Data
- [] Filed Survey Number
- Fence

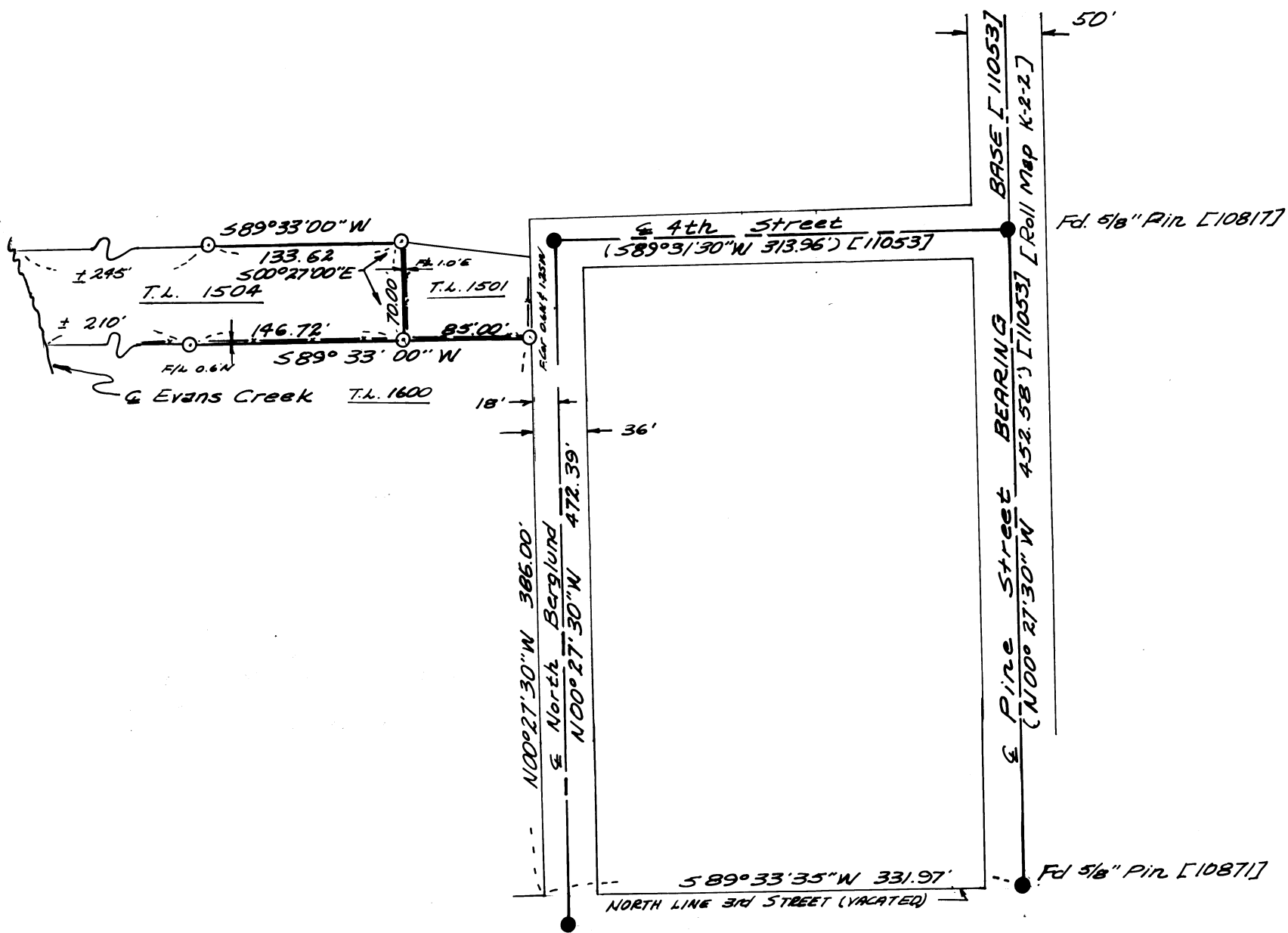

North

Survey by: Malcolm N. Clark
 Contact Real Estate Services, Inc.
 404 NE "E" Street
 Grants Pass, OR 97526
 508-479-0143

REGISTERED
 PROFESSIONAL
 LAND SURVEYOR
Malcolm N. Clark
 OREGON
 JULY 12, 1963
 MALCOLM N. CLARK
 601

** RECEIVED **
 Date 5-31-89
 This survey consists of:
 1 sheet of Map
 1 page of Narrative
 JACKSON COUNTY
 SURVEYOR

11610

SURVEY NARRATIVE
O. R. S. 209.250

SURVEY FOR: Anna Classick
419 Bergland
Rogue River, OR 97537

SURVEY BY: Malcolm N. Clark, L.S. 601
Contact Real Estate Services, Inc.
404 NE "E" Street
Grants Pass, OR 97526

LOCATION: Tax Lot 1504 & 1600
Tax Map 36 4W 16 DA
Southeast 1/4 of Section 16, T.36 S., R.4 W.,
W. M., in the City of Rogue River, Jackson Co. OR

DATE: Surveyed April 17, 1989.

EQUIPMENT: Wild T-16 and Wild DI-4

PURPOSE: Boundary Survey

**BEARING
BASE:** The centerline of Pine Street; Survey No. 11053.

PROCEDURE: The centerline Pine Street has been established in filed surveys. The Easterly corners of Tax Lot 1504 were set at record distances from the Westerly line of Bergland and the Northerly line of 3rd Street (now vacated). The Northeast corner of Tax Lot was set on the Westerly line of Bergland at record distance from the North line of 3rd Street, (now vacated). A monument was set on the North and South line of Tax Lot 1504 to define those lines. The distances shown on the map to the center of Evans Creek were scaled from the Tax Map.

REGISTERED
PROFESSIONAL
LAND SURVEYOR

Malcolm N. Clark

OREGON
JULY 12, 1963
MALCOLM N. CLARK
601

