

11608

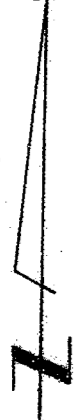

SCALE: 1" = 50'

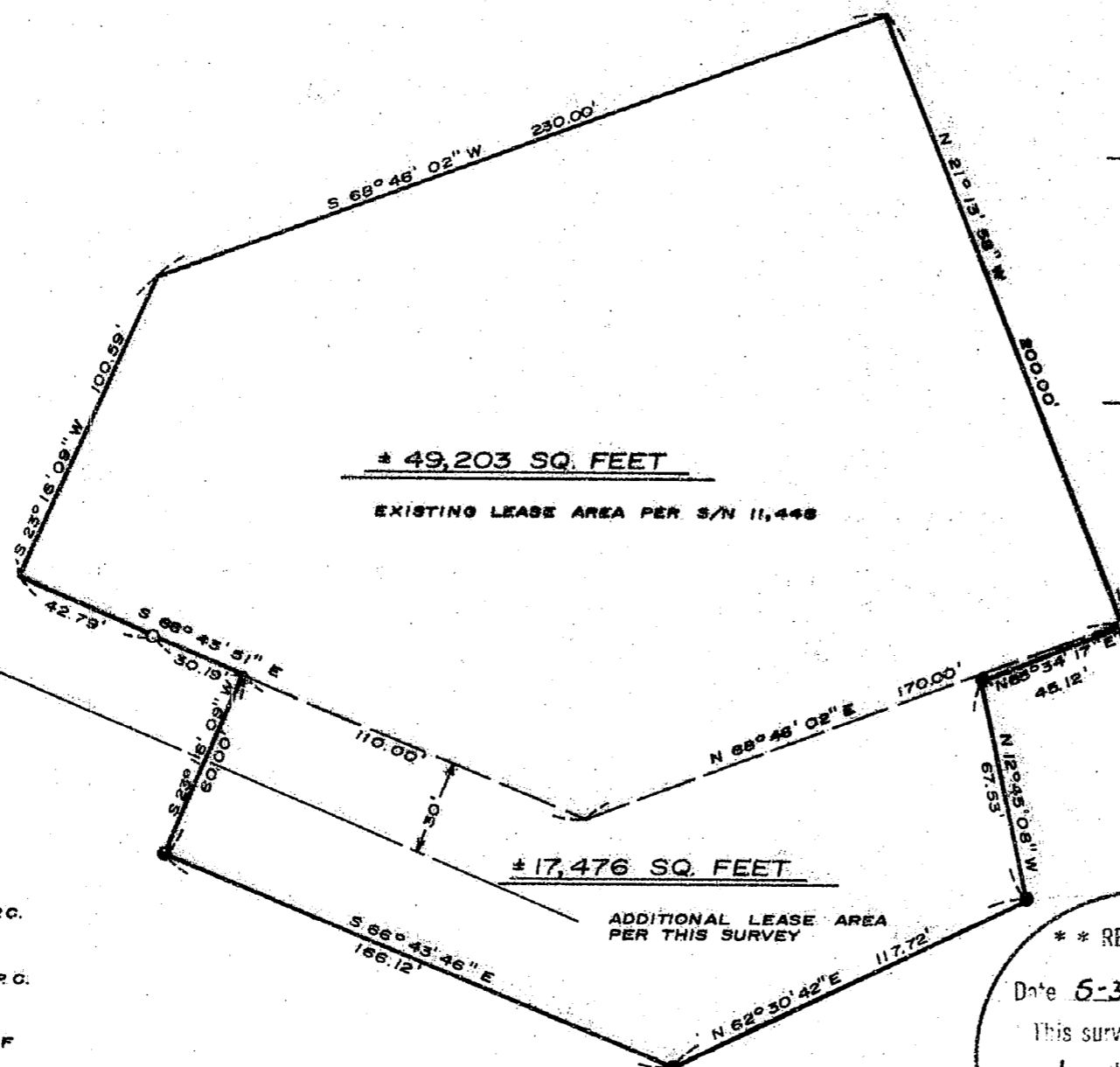

± 49,203 SQ. FEET

EXISTING LEASE AREA PER S/N 11,448

± 17,476 SQ. FEET

ADDITIONAL LEASE AREA PER THIS SURVEY

SURVEY FOR:

JACKSON COUNTY, OREGON  
LOCATED IN  
S.E. 1/4 OF SECTION 1  
T. 37 S., R. 2 W., W. M.

SURVEY BY:

VERLYN THOMAS  
JACKSON COUNTY SURVEYOR  
COUNTY COURT HOUSE  
MEDFORD, OREGON

DATE: MAY 30, 1989

CENTERLINE  
NEBULA WAY

LEGEND

- - FD. 5/8" x 18" REBAR W/ Y.P.C. STAMPED "JACKSON C.S."
  - - SET 5/8" x 24" REBAR W/ Y.P.C. STAMPED "JACKSON C.S."
  - - SET LEAD & TACK AT BASE OF METAL FENCE POST
- SEE SURVEY NOS. 11,331 & 11,448
- BASIS OF BEARINGS: SURVEY NO. 11,331

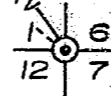

\*\* RECEIVED \*\*

Date 5-30-89 By SK

This survey consists of

1 sheet(s) Map

1 page(s) Narrative

JACKSON COUNTY

REGISTERED  
PROFESSIONAL  
LAND SURVEYOR

*Verlyn Thomas*

OREGON  
MAY 13, 1980  
VERLYN D. THOMAS  
505

37 2X 1D

11608

Survey No. 11608

SURVEY NARRATIVE TO COMPLY WITH CHAPTER 209 PARAGRAPH 250  
OREGON REVISED STATUTES

SURVEY FOR: Jackson County

SURVEY BY: Verlyn Thomas  
Jackson County Surveyor  
County Court House  
Medford, OR. 97501

DATE: May 30, 1989

LOCATION: Southeast Quarter of Section 1, Township 37 South,  
Range 2 West, of the Willamette Meridian, in Jackson  
County, Oregon. Jackson County Airport.

PURPOSE: To determine boundaries of an area proposed for lease.

PROCEDURE: The corners of the proposed lease area were determined by  
airport personnel, and were monumented and surveyed by the office of County  
Surveyor. This survey was tied to monuments established for previous lease  
areas by Survey Nos. 11331 and 11448. Bearings determined from said surveys.

