

RECORD of SURVEY

LOCATED IN: SW 1/4, SECTION 25, TOWNSHIP 36 SOUTH
RANGE 2 WEST, WILLAMETTE MERIDIAN, JACKSON COUNTY
OREGON.

APRIL, 1989

SCALE: 1"=50'

FOR: ALMA TROSPER & BILL PARKS

LEGEND

- = FOUND 5/8" REBAR W/PLASTIC CAP MKD. AS SHOWN
- = SET 5/8" x 24" REBAR W/PLASTIC CAP MKD. PLS 1626
- INDICATES PROPOSED BOUNDARY LINE AGREEMENT
- () = RECORD MEASURE

SURVEYED BY

James Andrews, Surveyor
304 S. Holly
Medford, Oregon 97501
Ph. 773-8866

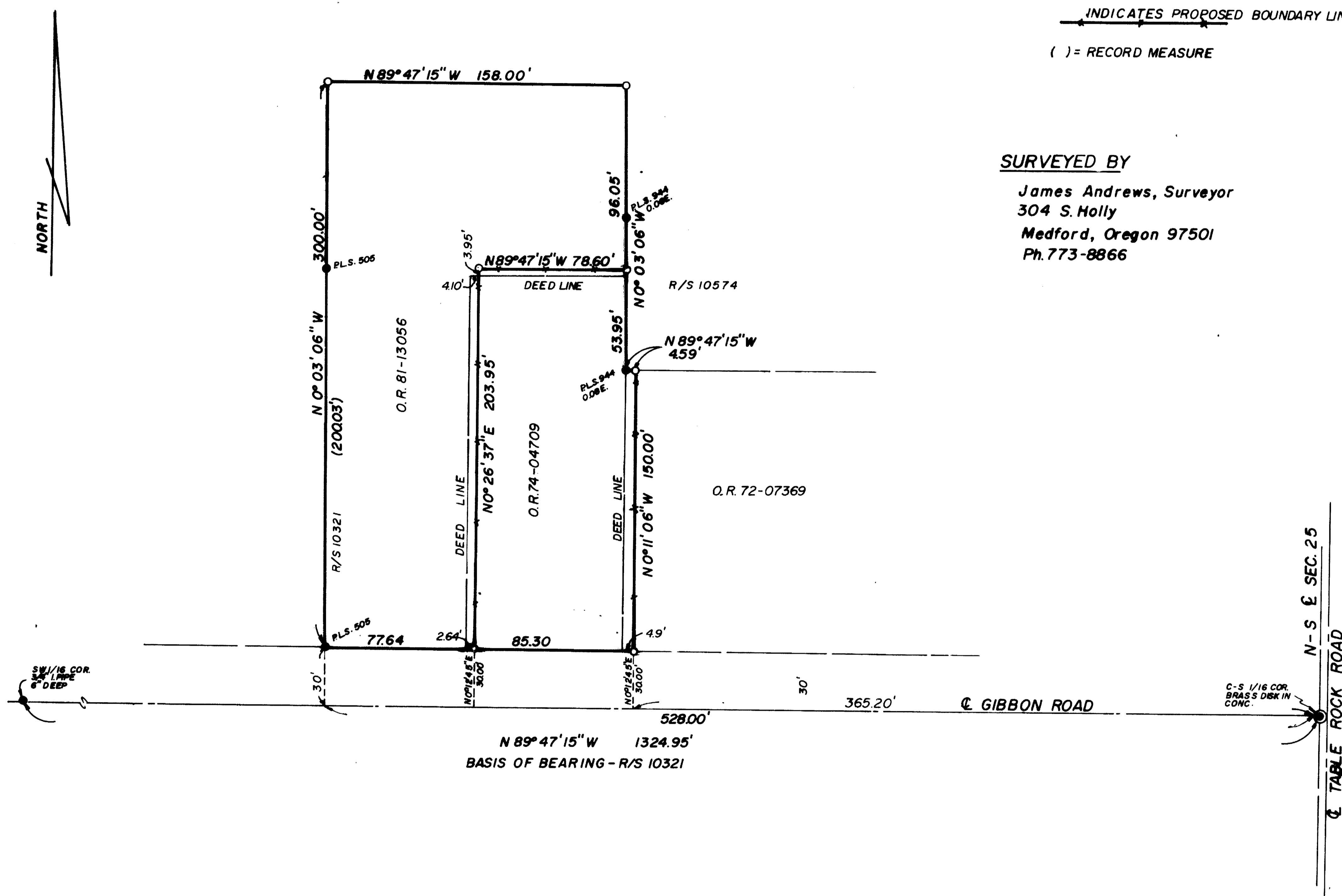

REGISTERED
PROFESSIONAL
LAND SURVEYOR

JAMES E. ANDREWS

OREGON
JULY 14, 1978
JAMES E. ANDREWS
1626

RECEIVED

5-25-89

SURVEY NO. 11607

SURVEY NARRATIVE TO COMPLY WITH O.R.S. 209.250

DATE: April 1989

SURVEY FOR: ALMA TROSPER and Bill Parks
80 Gibbon Road 1439 SW Bridge Street
Central Point, Oregon Grants Pass, Oregon

LOCATION: Southwest Quarter of Section 25, Township 36 South, Range 2 West,
Willamette Meridian, Jackson County, Oregon.

PURPOSE: To survey location of existing fences and prepare a boundary line
agreement along thoes lines.

PROCEDURE: I located the C-S 1/16 and tne SW 1/16 corners of said Section 25,
Using the record angle for the N-S centerline of Section 25 from Survey no.
10321 and the location of the existing fences, I set property corner
monuments as shown.

BASIS OF BEARINGS: The centerline of Gibbon Road as per Survey no. 10321
was used as tne basis of bearings.

SURVEYED BY: James Andrews, Surveyor
304 South Holly
Medford, Oregon 97501
Pn 773-8866

