

RECORD of SURVEY

LOCATED IN: NE 1/4, SECTION 26, TOWNSHIP 37 SOUTH,
RANGE 2 WEST, WILLAMETTE MERIDIAN, JACKSON COUNTY
OREGON

MAY 1989

SCALE: 1" = 50'

For: WILLIAM CHICANO

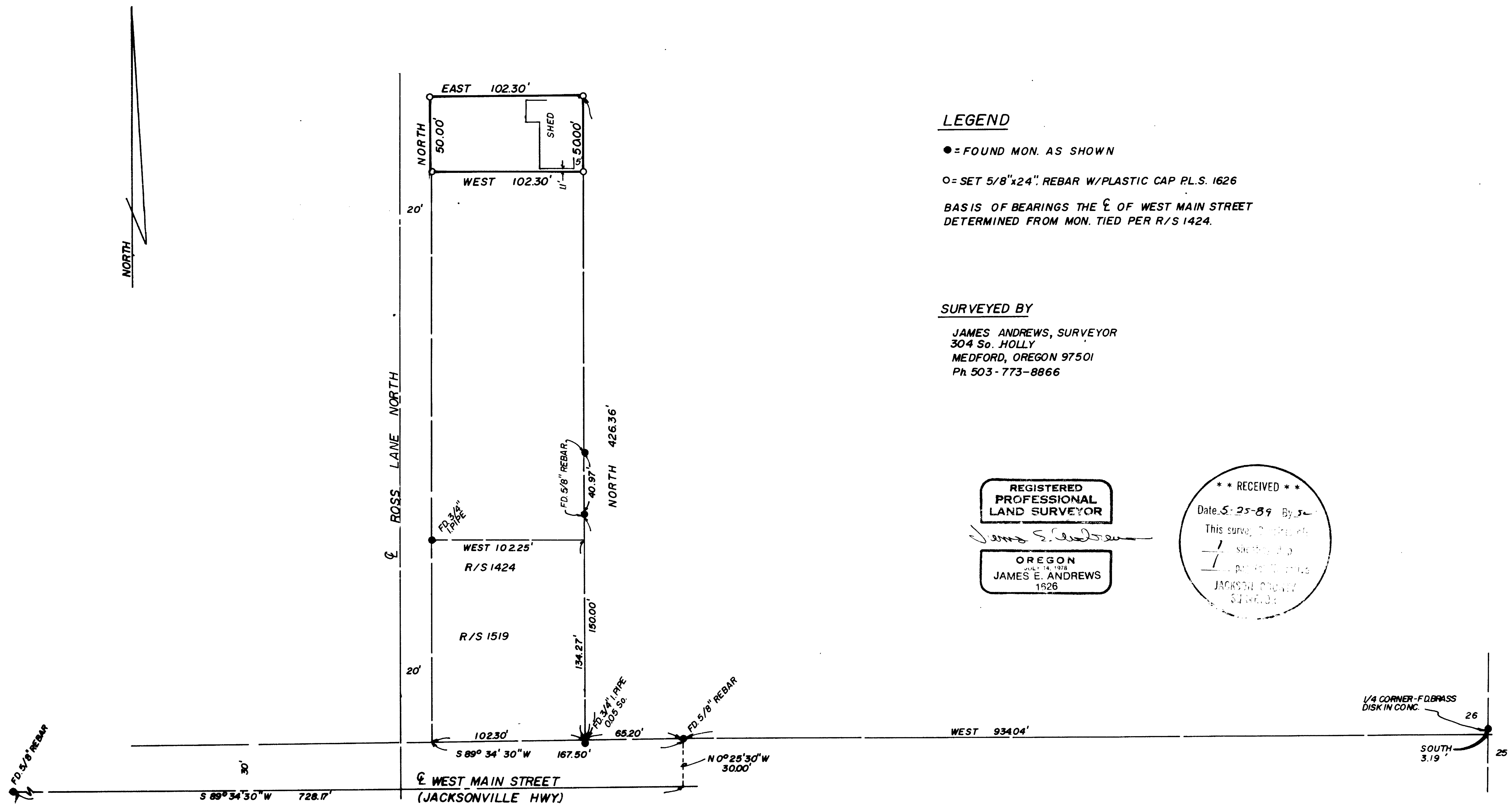

LEGEND

- = FOUND MON. AS SHOWN
 - = SET 5/8"x24" REBAR W/PLASTIC CAP P.L.S. 1626
- BASIS OF BEARINGS THE \hat{C} OF WEST MAIN STREET DETERMINED FROM MON. TIED PER R/S 1424.

SURVEYED BY

JAMES ANDREWS, SURVEYOR
304 So. HOLLY
MEDFORD, OREGON 97501
Ph 503-773-8866

REGISTERED
PROFESSIONAL
LAND SURVEYOR

OREGON
JAMES E. ANDREWS
1626

** RECEIVED **
Date: 5-25-89 By: [Signature]
This survey is correct
[Signature]
JAMES E. ANDREWS
1626

SURVEY NO. 11606

SURVEY NARRATIVE TO COMPLY WITH O.R.S. 209.250

DATE: May 1989

SURVEY FOR: William Chicano
P.O. Box 985
Medford, Oregon

LOCATION: NE $\frac{1}{4}$, Section 26, Township 37 South, Range 2 West, Willame tte
Meridian, Jackson County, Oregon.

PURPOSE: To monument the boundary of the property shown.

PROCEDURE: I Located the $\frac{1}{4}$ corner common to Sections 25 and 26 and monuments
set and tied per Record of Surveys 1424 and 1519 and following the
intent of the legal description I set property corner monuments
as shown.

BASIS OF BEARINGS: the basis of bearings is the centerlin of West Main
street as determined from monuments tied per
Record of Surveys no. 1424.

SURVEYED BY: James E. Andrews, Surveyor
304 South Holly
Medford, Oregon 97501
Ph 773-8866

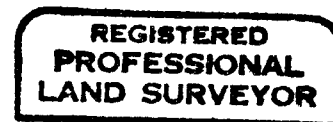
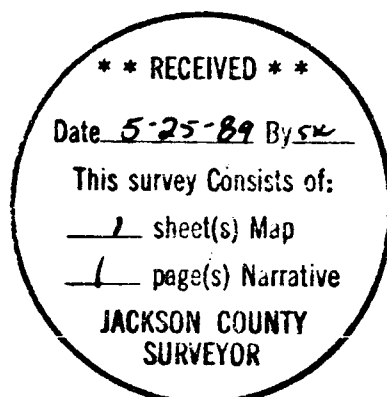

James E. Andrews

