

11605

MAP OF SURVEY

located in

DLC No. 40 in SW 1/4 of Sec. 4, Twp. 39S., R. 1 E.W.M.
Jackson County Oregon

for

GERALD & BEVERLY SUMINSKI
4300 Omega
Castro Valley, California 94546

SWAIN SURVEYING, INC.
27 1/2 N. Main St.
Ashland, OR 97520

April 29, 1989
Scale: 1"=40'

Basis of Bearing True Meridian at N-S C₂ Sec. 4
(derived from NOAA net)

- Found 5/8 inch Iron Rod per R.S. No. 7883
- ◆ Found 5/8 inch Iron Rod Witness Corner per R.S. No. 9266
- Set 5/8 x 24 inch Smooth Iron Rod w/Plastic Cap mkd.
SWAIN
RLS 759

REGISTERED
PROFESSIONAL
LAND SURVEYOR

Everett L. Swain

OREGON
JULY 8, 1966
EVERETT L. SWAIN
759

** RECEIVED **
 Date 5-25-89 By re
 This survey consists of:
1 sheet(s) Map
1 page(s) Narrative
 JACKSON COUNTY
 SURVEYOR

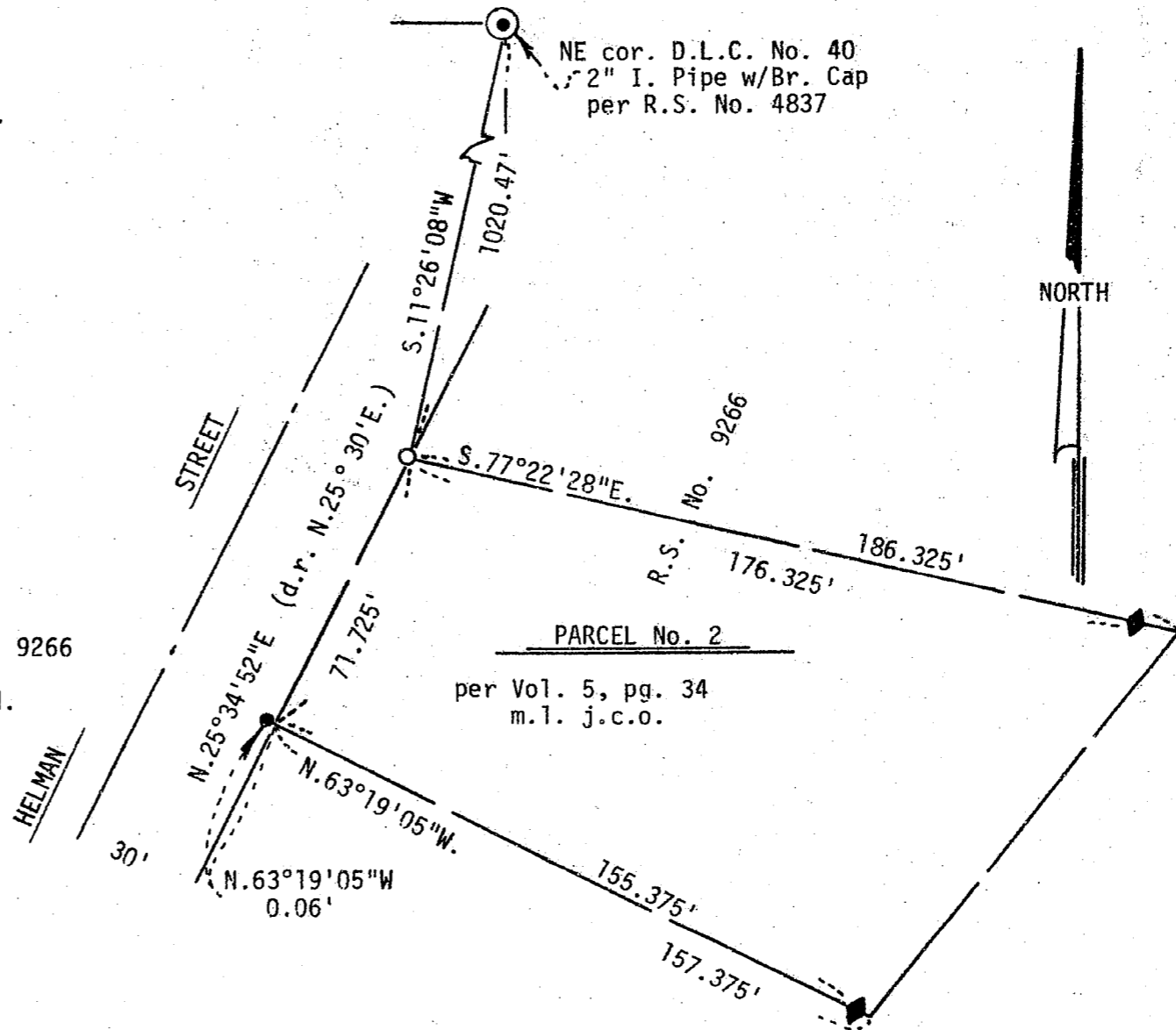

Job: GS 1343

Tax Lot 3302, 39-1E-4CA

11605



SWAIN SURVEYING, INC.

27 1/2 North Main Street
Ashland, Oregon 97520

Survey No. 11605

**SURVEY NARRATIVE TO COMPLY WITH PARAGRAPH 209.250
OREGON REVISED STATUTES**

SURVEY FOR: Gerald & Beverly Suminski
4300 Omega Street
Castro Valley, California 94546

LOCATION: Situated in Donation Land Claim No. 40 in the South-
west quarter of Section 4, Township 39 South, Range 1
East of the Willamette Base and Meridian, Jackson
County, Oregon.

PURPOSE: To locate or re-establish the monuments of Parcel No. 2
of that Minor Land Partition file for record in Volume
5 at Page 34 of Minor Land Partitions in Jackson
County, Oregon.

PROCEDURE: All monuments were found in place except the Northwest
corner monument. Apparently there has been a great
deal of fill and debris deposited in the area of the
Northwest corner. Also, the blackberries have taken
over and were extremely dense. After much time spent
in searching for this monument, with negative results,
existing and new survey control was utilized to re-set
the Northwest corner of Parcel No. 2 as shown on the
accompanying map per the request of the clients
representative.

BASIS OF BEARING: True Meridian at the North-South centerline of Section
4 as derived from the National Oceanic and Atmospheric
Administration (formerly Coast and Geodetic Survey)
survey net established in 1968 and filed in the office
of the Jackson County Surveyor.

April 29, 1989
ref: GS1343.NAR

Swain Surveying, Inc.
27 1/2 North Main Street
Ashland, Oregon 97520

Tax Lot 3302, 39-1E-4CA

