

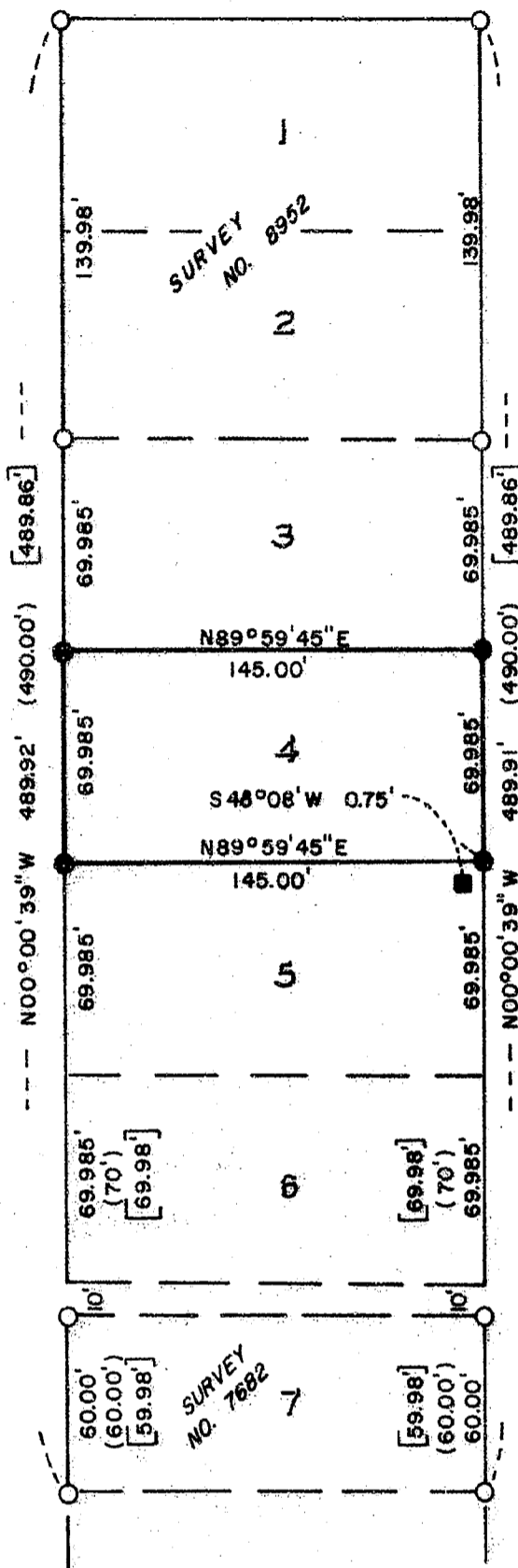

LIBERTY STREET



ADDITION

MATTHEWS

**** RECEIVED ****

Date 5/22/89 By [Signature]

This survey consists of

1 sheet(s) Map

1 page(s) Narrative

JACKSON COUNTY SURVEYOR

Legend:

- = Found 5/8" iron pin marked "SWAIN"
- = Found 1" drill steel
- = Set 5/8" x 24" iron pin w/plastic cap marked "R. ROBERTS' L.S. 1656"
- () = Plat record
- [] = Record from prior surveys

Survey by:

HOFFBUHR & ASSOCIATES, INC.
 219 N. OAKDALE
 MEDFORD, OREGON 97501

ROGER R. ROBERTS - R.L.S. 1656
 SCALE: 1" = 60' DATE: MAY 2, 1989
 BASIS OF BEARING = SURVEY NO. 7682

(89-051)

MAP OF SURVEY

Located in:

LOT 4 OF MATTHEWS ADDITION TO THE
 CITY OF ASHLAND, N.E. 1/4 OF N.E. 1/4
 OF SEC. 16, T.39S., R.1E., W.M.,
 JACKSON COUNTY, OREGON

For:

Michael Carruthers

REGISTERED
PROFESSIONAL
 LAND SURVEYOR

[Signature: Roger R. Roberts]

OREGON
 JULY 14, 1978
 ROGER R. ROBERTS
 1656

SURVEY NO. 11600

SURVEY NARRATIVE TO COMPLY WITH PARAGRAPH 209.250
OREGON REVISED STATUTES

SURVEY FOR: Michael Carruthers
576 Liberty Street
Ashland, Oregon

LOCATION: Lot 4 of MATTHEWS ADDITION, Northeast 1/4 of the
Northeast 1/4 of Section 16, Township 39 South,
Range 1 East, Willamette Meridian, City of Ashland,
Jackson County, Oregon

PURPOSE: To locate and monument Lot 4 of MATTHEWS ADDITION.

PROCEDURE: Those monuments marking Lots 1, 2 and 7, having been
determined by Filed Surveys 7682 and 8952, were used
to control the proportionate location of Lot 4.

Basis of bearing: Filed Survey No. 7682 & 8952.

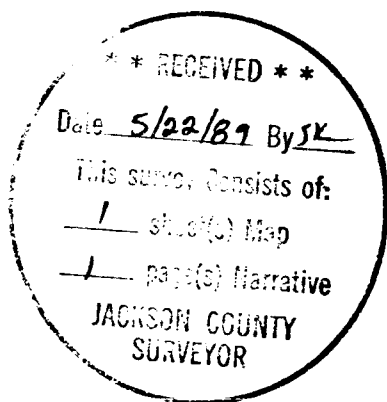

REGISTERED
PROFESSIONAL
LAND SURVEYOR

Roger R. Roberts

OREGON
JULY 14, 1978
ROGER R. ROBERTS
1656

Roger R. Roberts
Hoffbuhr & Associates, Inc.
219 North Oakdale Avenue
Medford, Oregon 97501

May 3, 1989
[89-051]

39 1E 16AA TL 6601