

0911

1160

Survey For
OWEN PHELAN
Located in Sec. 8, T.37S.R.2W.
By: Mark E. Boyden
Jan. 1958.

8
1/4 Sec. cor.
Fd. 3/4" pipe

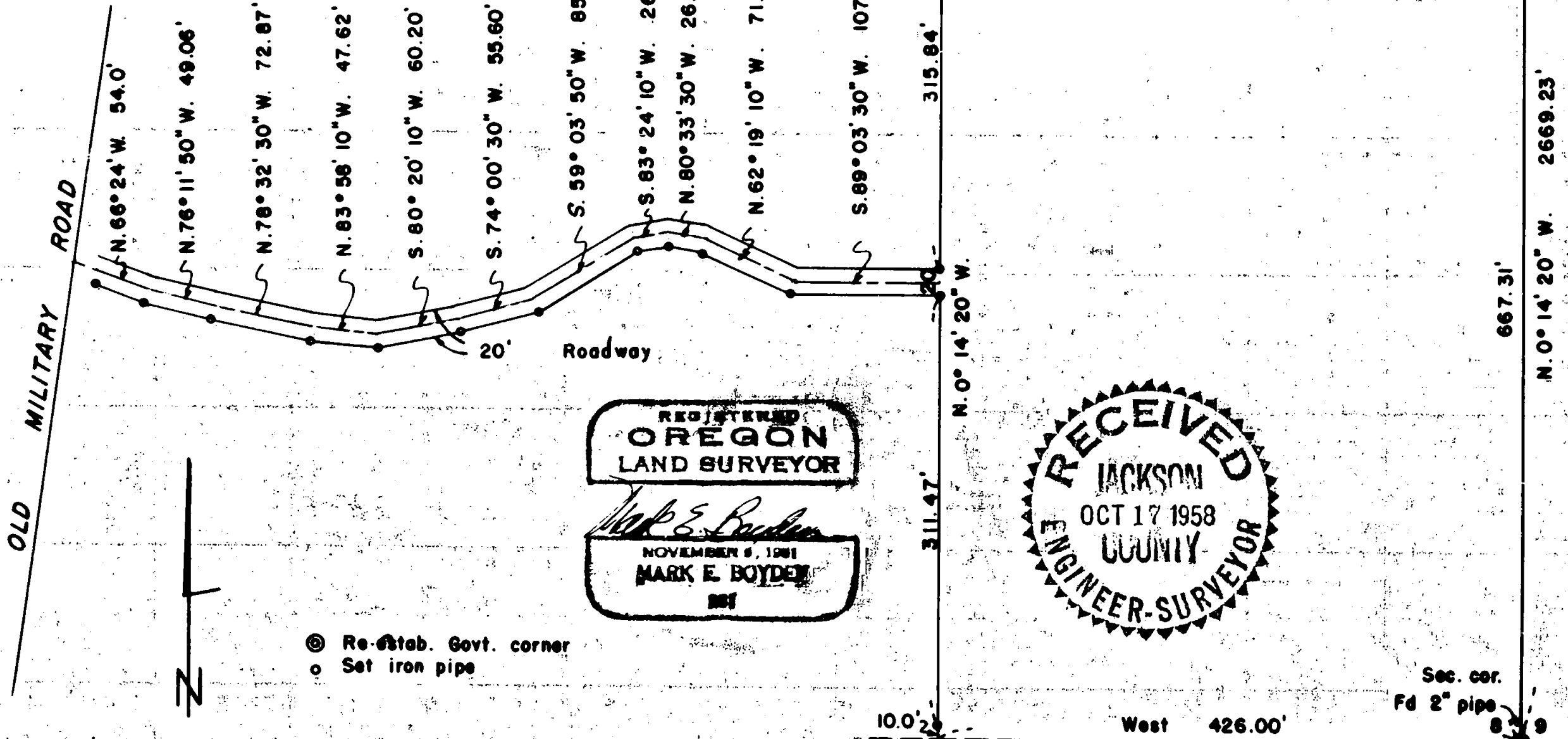

REGISTERED
OREGON
LAND SURVEYOR

Mark E. Boyden
NOVEMBER 6, 1981
MARK E. BOYDEN
MS

RECEIVED
JACKSON
OCT 17 1958
COUNTY
ENGINEER-SURVEYOR

⊙ Re-estab. Govt. corner
○ Set iron pipe

Sec. cor.
Fd 2" pipe

17 16

Survey Narrative to Comply With Paragraph 209.250

Oregon Revised Statutes

FOR: Owen Phelan

PURPOSE: To monument the East 426.00 feet of the South half of the Southeast quarter of the Southeast quarter of Section 8, Township 37 South, Range 2 West, and also monument a 20 foot roadway from said tract Westerly to the Old Military Road.

PROCEDURE: Traversed Northerly from the re-established Southeast corner to the re-established East quarter corner of Section 8 and by proportionate measurement set an iron pipe for the Northeast corner of the Phelan property.

In that Mr. Phelan did not want to go to the expense of legally protracting the section, a line parallel to the East section boundary and 426.0 feet westerly at right angles was established, with witness monuments set to control this North-South property boundary.

Iron Pipes were set as shown.

Meridian was established by solar observation.

January 1958

