

LEGEND

- ◆ FOUND GOVERNMENT CORNER AS NOTED
- FOUND MONUMENTS AS NOTED
- SET 5/8" X 30" IRON ROD WITH YELLOW PLASTIC CAP MARKED R.A. WRIGHT ENGINEERING, INC. LEVEL WITH GROUND UNLESS NOTED OTHERWISE
- SET BRASS TACK IN LEAD
- ▲ SET NAIL WITH YELLOW PLASTIC CAP MARKED R.A. WRIGHT ENGINEERING, INC.

- BS BRASS SCREW
- BT BRASS TACK
- (C) CALCULATED
- (CS) COUNTY SURVEY
- (D) DEED
- (M) MEASURED
- (R) RECORD
- (P) PLAT

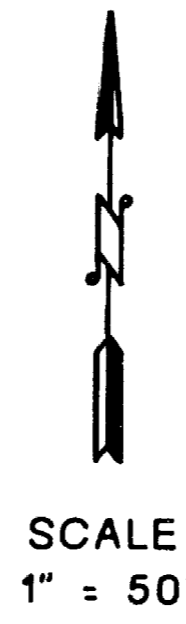

Record of Survey

BEING IN THE NORTHEAST QUARTER OF SECTION 36,
TOWNSHIP 37 SOUTH, RANGE 2 WEST, W.M.,
JACKSON COUNTY, OREGON.

For: BP America
SOHIO Oil Company
200 Public Square/18-A4751 SB
Cleveland, OH 44114-2375
Attn: J.L. Volny
Re: BP/SOHIO No. 11010

NARRATIVE

1. The Basis of Bearing being the West line of King Street, as monumented and per Deed provided by Titor Title Insurance Company and being thereon as North 00°12'15" East.
2. The purpose of this survey was to establish the boundary by either locating existing monuments or reestablishing monuments as per previous records of surveys and by deed elements. Also, to locate all improvements and to write a new property description for parcel as per survey.
3. The Basis of Survey being found monuments as per County Survey Number 3852 prepared by Charles H. Hurst dated August 1968.

The Southeast, Northeast and Northwest corners were existing and the Southwest corner was set per Deed bearing and distances.
4. The deed for this survey was provided by Titor Title Insurance Company, 421 S.W. Stark Street, Portland, Oregon 97204, Preliminary Report No. N22-03050-38, dated October 31, 1988.
5. The instruments used in this survey are Lietz SDM3E-06 Total Station and a NEC-AT computer with Wildsoft software.

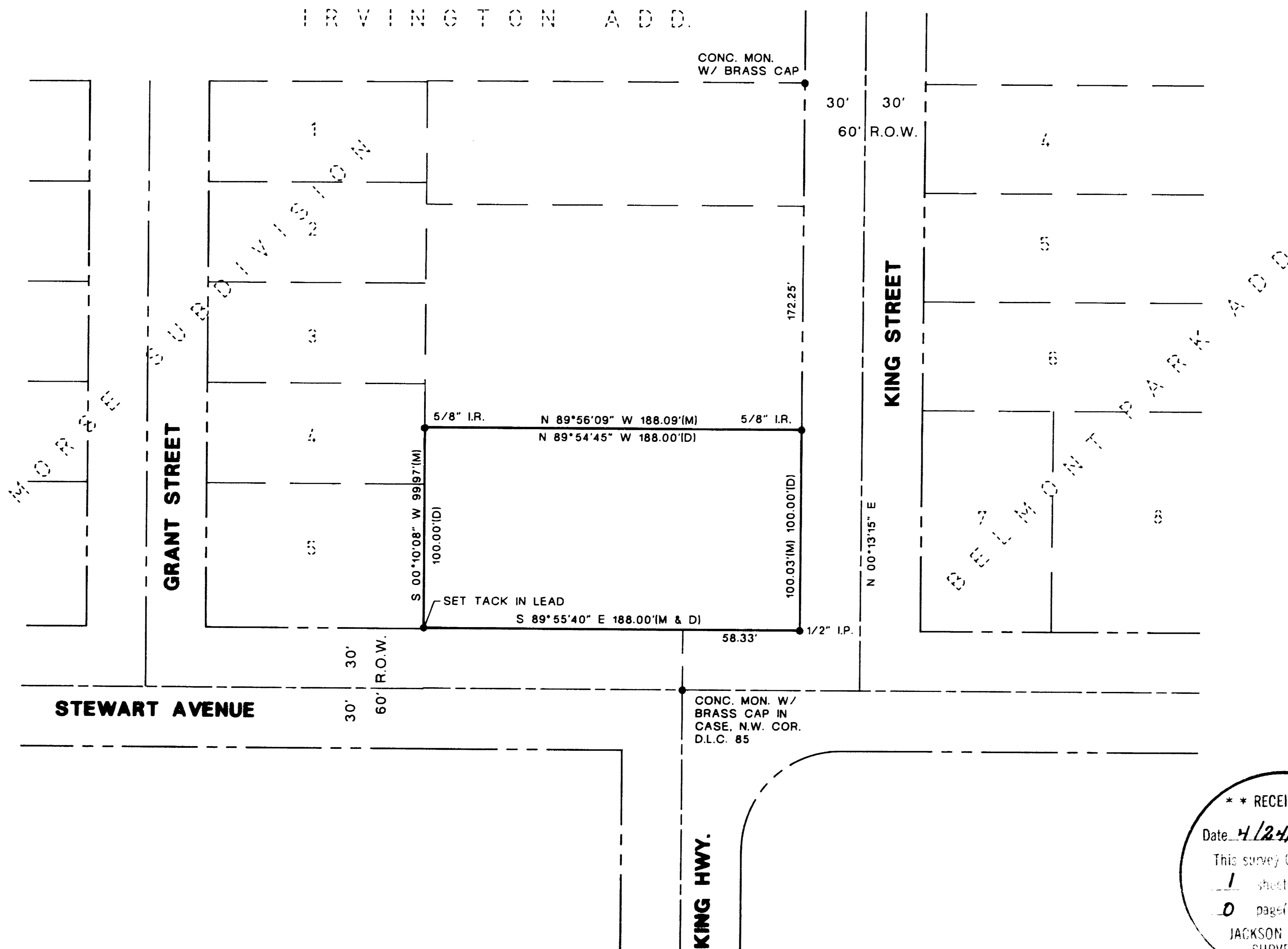

*** RECEIVED ***
Date: 4/12/89 By: [Signature]
This survey consists of:
1 sheet(s) Map
0 page(s) Narrative
JACKSON COUNTY SURVEYOR

REGISTERED PROFESSIONAL LAND SURVEYOR
Wesley J. Golladay
OREGON JULY 19, 1978
WESLEY J. GOLLADAY 872

4/18/89

R.A. Wright engineering
consulting engineers

1340 S.W. Bertha Blvd.
Portland, Oregon 97219
503/246-4283
SOH08-2