

11595

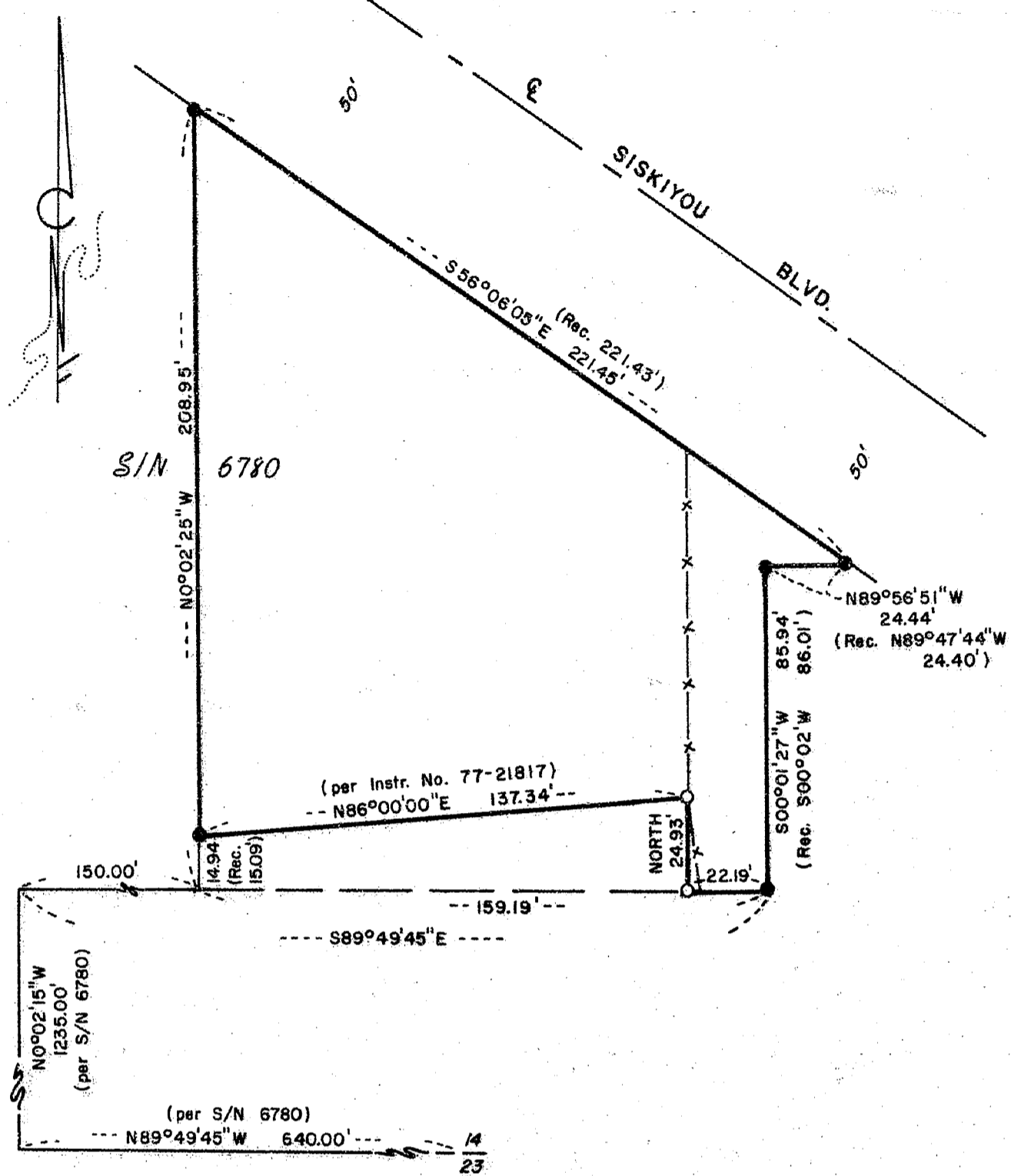

MAP OF SURVEY
 LOCATED IN
 S.W. 1/4 of SECTION 14, T.39S., R.1E., W.M.
 CITY OF ASHLAND, JACKSON COUNTY, OREGON
 FOR

ROGER McFADDEN

HOFFBUHR and ASSOCIATES, INC.
 219 N. OAKDALE
 MEDFORD, OREGON

BY: DOUGLAS C. McMAHAN L.S. NO. 1913
 SCALE: 1" = 40' MARCH 14, 1989
 BASIS OF BEARING: N.O.A.A. per
 S/N 6780

- = Set 5/8" x 24" iron pin w/yellow plastic cap stamped "D. McMAHAN L.S. 1913"
- = Found 5/8" iron pin per S/N 6780
- S/N = Survey No.

REGISTERED
PROFESSIONAL
 LAND SURVEYOR

Douglas C. McMahon

OREGON
 JULY 18, 1980
 DOUGLAS C. McMAHAN
 No. 1913

**** RECEIVED ****
 Date 5-17-89 By SL
 This survey consists of:
 1 sheet(s) map
 1 page(s) narrative
 JACKSON COUNTY
 SURVEYOR

11595

SURVEY NO. 1150

SURVEY NARRATIVE TO COMPLY WITH PARAGRAPH 209.250
OREGON REVISED STATUTES

SURVEY FOR: Roger McFadden
303 Emily Lane
Phoenix, Oregon 97535

LOCATION: Southwest one-quarter (1/4) of Section 14,
Township 39 South, Range 1 East, Willamette
Meridian, City of Ashland, Jackson County,
Oregon

PURPOSE: To determine and monument the boundary of Tax
Lot 400 as shown on the attached map of survey

PROCEDURE: Utilizing found monumentation per Survey No.
6780, I computed and monumented the client's
tract per record description and as shown on
the attached map of survey.

Basis of Bearing: Survey No. 6780

Date: March 14, 1989

(89-018)

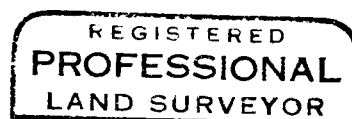
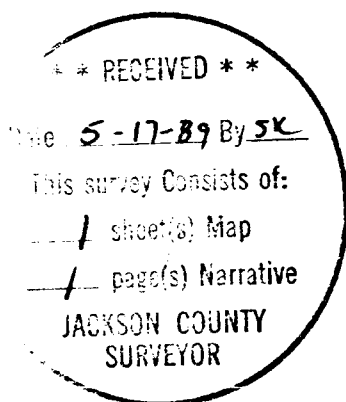

Douglas C. McMahan

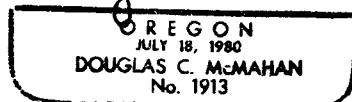

Douglas C. McMahan
Hoffbuhr & Associates, Inc.
219 North Oakdale