

11593

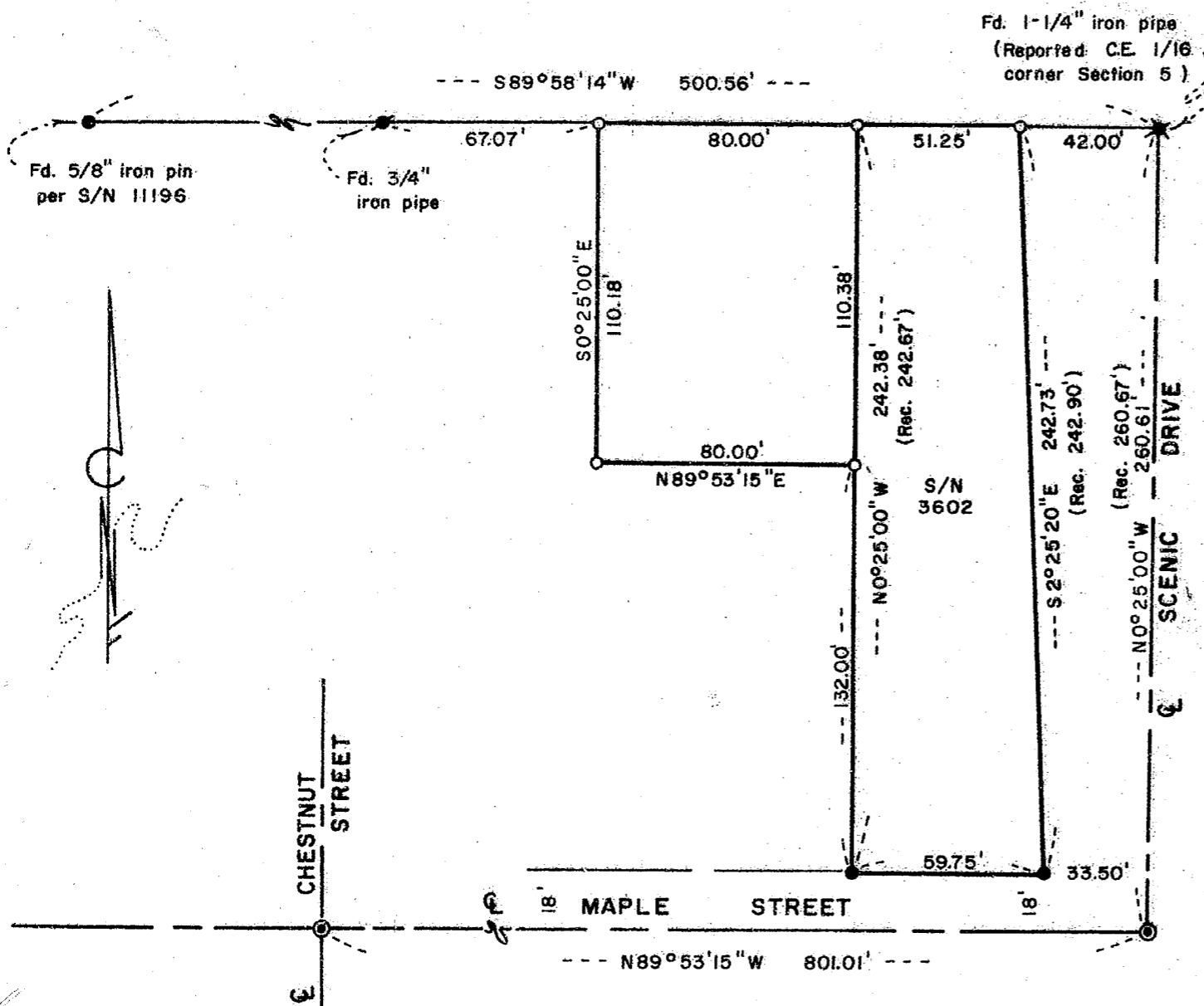

MAP OF SURVEY

Located in:

N.W. 1/4 of the S.E. 1/4 of SEC. 5,
T.39S., R.1E., W.M., CITY OF ASHLAND,
JACKSON COUNTY, OREGON

For:

DOUGLASS NEUMAN

Survey by:

HOFFBUHR & ASSOCIATES, INC.
219 N. OAKDALE, MEDFORD, OREGON
DOUGLAS C. McMAHAN - R.L.S. 1913
SCALE: 1"=50' MARCH 13, 1989
BASIS OF BEARING = SURVEY NO. 3602

Legend:

- = Set 5/8" x 24" iron pin w/yellow plastic cap stamped "D. McMAHAN L.S. 1913"
- = Found 5/8" iron pin per S/N 3602
- ⊙ = Found brass cap in monument case
- S/N = Survey No.

REGISTERED
PROFESSIONAL
LAND SURVEYOR

Douglas C. McMahan

OREGON
JULY 18, 1980
DOUGLAS C. McMAHAN
1913

**** RECEIVED ****
Date: 5/15/89 By: sc
This survey consists of:
1 sheet(s) Map
1 page(s) Narrative
JACKSON COUNTY
SURVEYOR

SURVEY NO. 11502

SURVEY NARRATIVE TO COMPLY WITH PARAGRAPH 209.250
OREGON REVISED STATUTES

SURVEY FOR: Douglass Neuman
295 East Main, Suite 15
Ashland, Oregon 97520

LOCATION: Northwest one-quarter (1/4) of the Southeast
one-quarter (1/4) of Section 5, Township 39
South, Range 1 East, Willamette Meridian, City
of Ashland, Jackson County, Oregon

PURPOSE: To determine and monument the boundary of the
client's tract as shown on the attached map

PROCEDURE: Utilizing found monumentation per Survey No.'s
3602 and 11196 and centerline street
monuments, I computed the boundary of the
client's tract per record description and set
monuments as shown on the attached map

Basis of Bearing: Survey No. 3602

Date: March 13, 1989

(89-027)

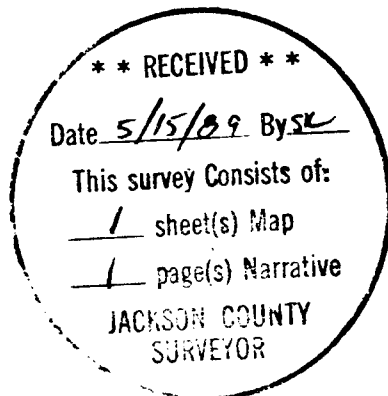

Douglas C. McMahan

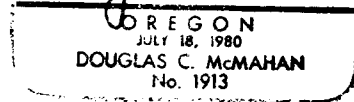

Douglas C. McMahan
Hoffbuhr & Associates, Inc.
219 North Oakdale
Medford, Oregon 97501