

11592

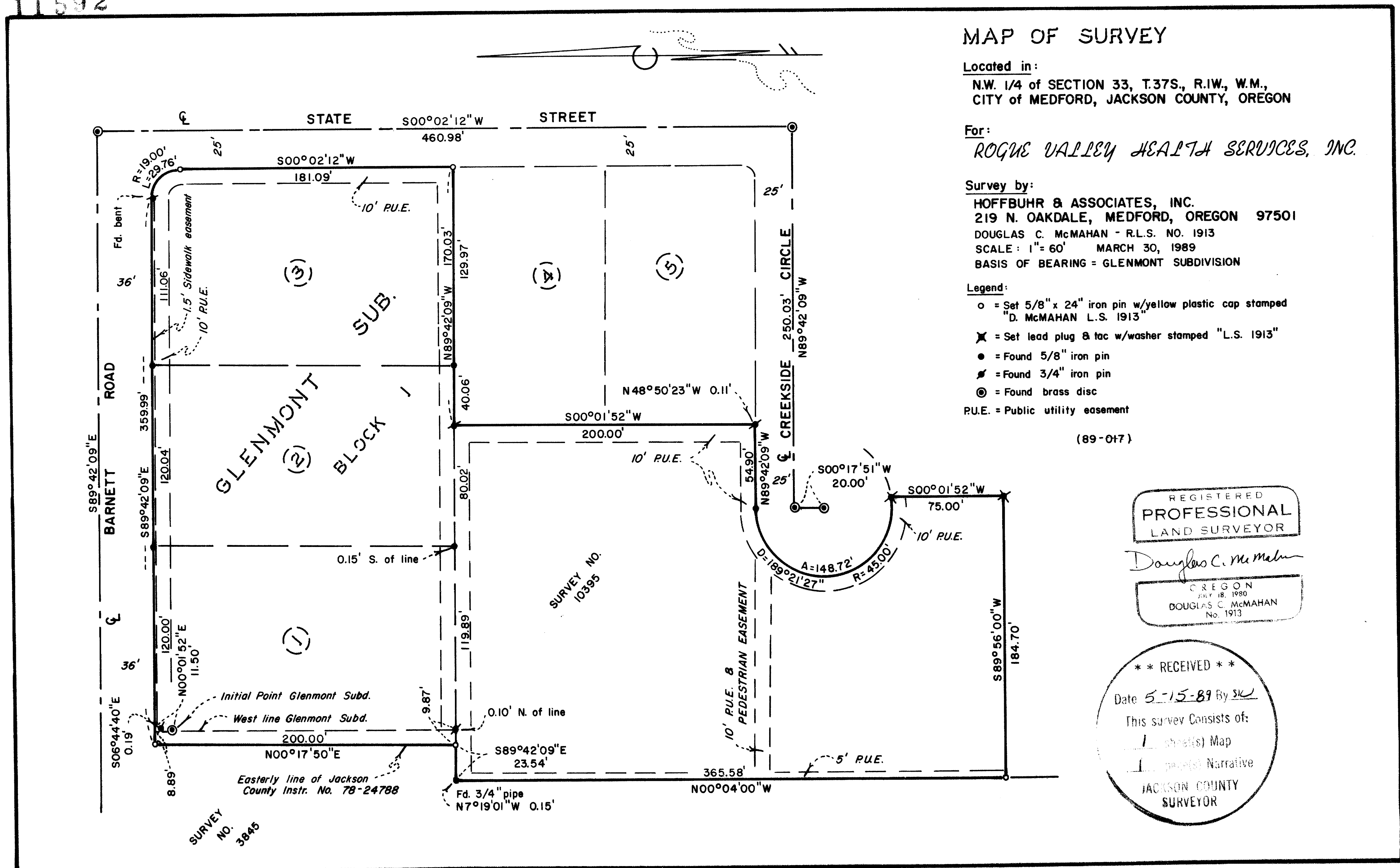

MAP OF SURVEY

Located in:  
 N.W. 1/4 of SECTION 33, T.37S., R.1W., W.M.,  
 CITY of MEDFORD, JACKSON COUNTY, OREGON

For:  
 ROGUE VALLEY HEALTH SERVICES, INC.

Survey by:  
 HOFFBUHR & ASSOCIATES, INC.  
 219 N. OAKDALE, MEDFORD, OREGON 97501  
 DOUGLAS C. McMAHAN - R.L.S. NO. 1913  
 SCALE: 1" = 60' MARCH 30, 1989  
 BASIS OF BEARING = GLENMONT SUBDIVISION

- Legend:
- = Set 5/8" x 24" iron pin w/yellow plastic cap stamped "D. McMAHAN L.S. 1913"
  - ✕ = Set lead plug & tac w/washer stamped "L.S. 1913"
  - = Found 5/8" iron pin
  - = Found 3/4" iron pin
  - ⊙ = Found brass disc
  - P.U.E. = Public utility easement

(89-017)

REGISTERED  
 PROFESSIONAL  
 LAND SURVEYOR

*Douglas C. McMahon*

OREGON  
 JULY 18, 1980  
 DOUGLAS C. McMAHAN  
 No. 1913

\*\* RECEIVED \*\*  
 Date 5-15-89 By SK  
 This survey consists of:  
 1 sheet(s) Map  
 1 page(s) Narrative  
 JACKSON COUNTY  
 SURVEYOR

37 1W 33B TL 431 & 33BA TL's 5000, 5100 & 5200

11592

SURVEY NO. 1159

SURVEY NARRATIVE TO COMPLY WITH PARAGRAPH 209.250  
OREGON REVISED STATUTES

SURVEY FOR: Rogue Valley Health Services  
2650 Siskiyou Blvd., Suite 200  
Medford, Oregon 97504

LOCATION: Northwest one-quarter (1/4) of Section 33,  
Township 37 South, Range 1 West, Willamette  
Meridian, City of Medford, Jackson County,  
Oregon

PURPOSE: To survey, monument and describe the property  
as per client's request and as shown on the  
attached map of survey

PROCEDURE: Utilizing found monumentation per Glenmont  
Subdivision and control previously established  
by this office for Survey's No. 3845 and  
10395, I established monuments as shown on the  
attached map of survey.

Basis of Bearing: Glenmont Subdivision

Date: March 30, 1989

(89-017)

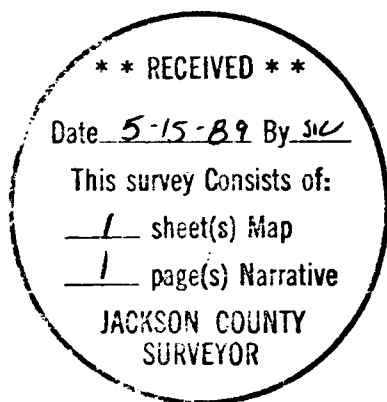

REGISTERED  
PROFESSIONAL  
LAND SURVEYOR

*Douglas C. McMahan*

OREGON  
JULY 18, 1980  
DOUGLAS C. McMAHAN  
No. 1913

Douglas C. McMahan  
Hoffbuhr & Associates, Inc.  
219 North Oakdale  
Medford, Oregon 97501