

# MAP of SURVEY

Located in lots 19,20,21,22 and 23 of the Wortman-Gore Addition to the City of Medford in Section 24, Township 37 South, Range 2 West of the Willamette Meridian, Jackson County Oregon.

## for MEDFORD CORP.

Fd. SSE DLC 80  
as per county re-entire

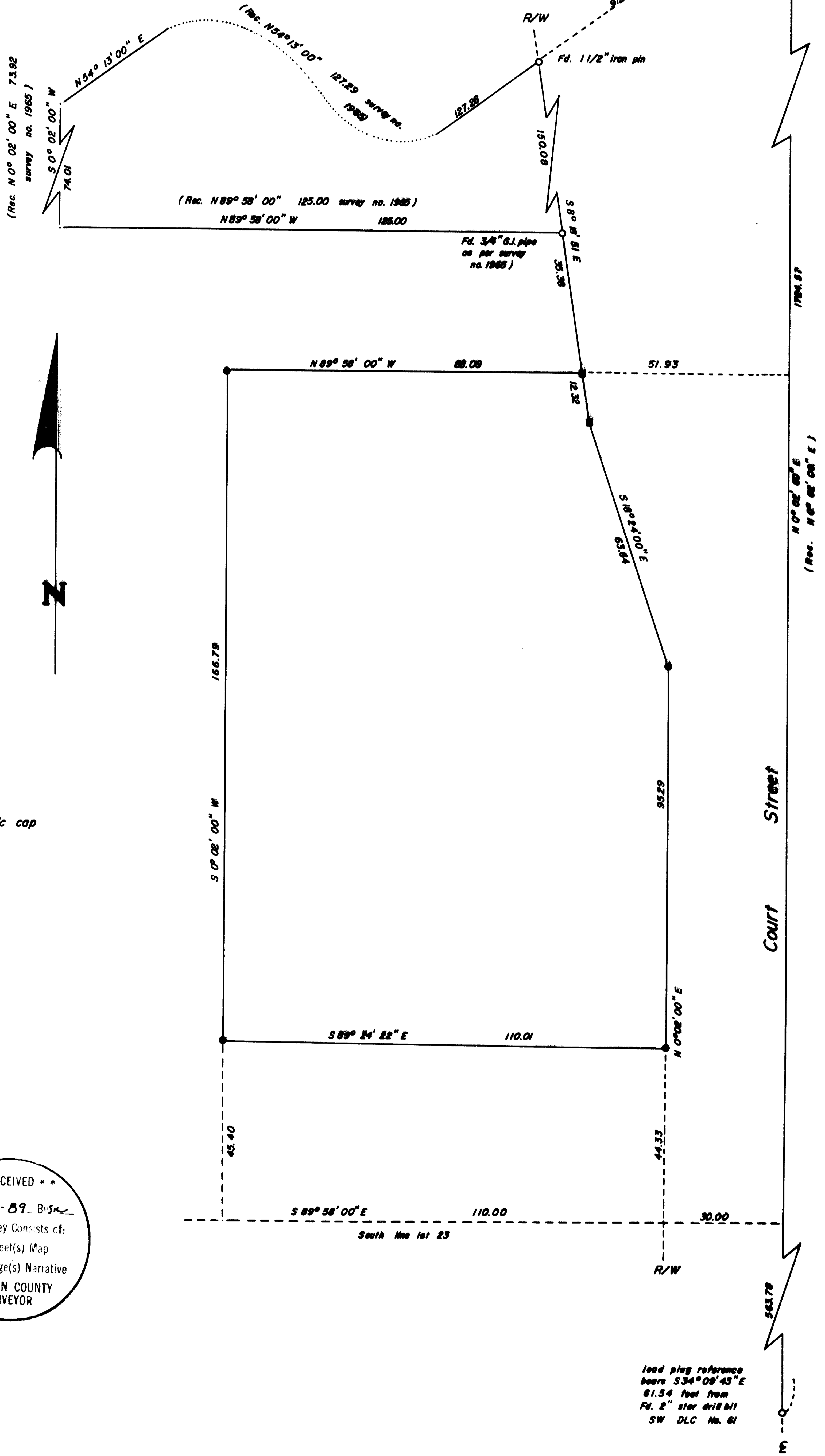

Basis of bearing: Filed survey 3638

- Found as described
- Set 5/8" x 24" iron pin with a yellow plastic cap marked "FARBER LS 2189"
- Set concrete nail with brass washer marked "FARBER LS 2189" in sidewalk

Scale: 1" = 20'

Date: April 28, 1989

Surveyed by: Farber Surveying  
P.O. Box 5286  
Central Point, Oregon 97502

REGISTERED  
PROFESSIONAL  
LAND SURVEYOR

*Herbert A. Farber*

OREGON  
JULY 20, 1983  
HERBERT A. FARBER  
209

\*\*\* RECEIVED \*\*\*

File 5-9-89-B-51

This survey consists of:  
 - / - sheet(s) Map  
 - / - page(s) Narrative

JACKSON COUNTY  
SURVEYOR

Survey No. 11590

SURVEY NARRATIVE TO COMPLY WITH O.R.S. 209.250

Survey for: Medford Corporation  
P.O. Box 550  
Medford, Oregon 97501

Location: Located in Lots 19, 20, 21, 22, and 23 of the  
Wortman-Gore Addition to the City of Medford  
in the northeast quarter of Section 24,  
Township 37 South, Range 2 West of the  
Willamette Meridian, Jackson County, Oregon.

Purpose: To monument the lot created by a lot line  
adjustment as desired by my client and shown  
on the accompanying map.

Procedure: I tied the controlling monuments as  
illustrated and proceeded to set the monuments  
as described on the accompanying map.

Bearing is based on the center line of Court  
Street as per filed survey no. 3638.

Surveyed by: Farber Surveying  
P.O. Box 5286  
Medford, Oregon 97502

Date: April 28, 1989

REGISTERED  
PROFESSIONAL  
LAND SURVEYOR

*Herbert A. Farber*

OREGON  
JULY 26, 1985  
HERBERT A. FARBER  
2189

