

11587

# RECORD of SURVEY

LOT 9, BLOCK 1, WOOLVERTON SUBDIVISION  
IN NW1/4, SEC. 25, T.37S., R.2W., W.M., IN THE  
CITY OF MEDFORD, JACKSON COUNTY, OREGON

May 5, 1989.

SCALE: 1"=100'

FOR: LARRY MEYER

### LEGEND

● = FOUND MON. AS SHOWN

○ = SET 5/8" REBAR W/PLASTIC CAP MKD. PLS 505

BASIS OF BEARING PER R/S 4848 AS SHOWN

\*\* RECEIVED \*\*  
 Date 5-11-89 By SL  
 This survey consists of:  
 \_\_\_\_\_ sheet(s) Map  
 \_\_\_\_\_ page(s) Narrative  
 JACKSON COUNTY  
 SURVEYOR

REGISTERED  
 PROFESSIONAL  
 LAND SURVEYOR

*Verlyn Thomas*

OREGON  
 MAY 13, 1960  
 VERLYN D. THOMAS  
 505

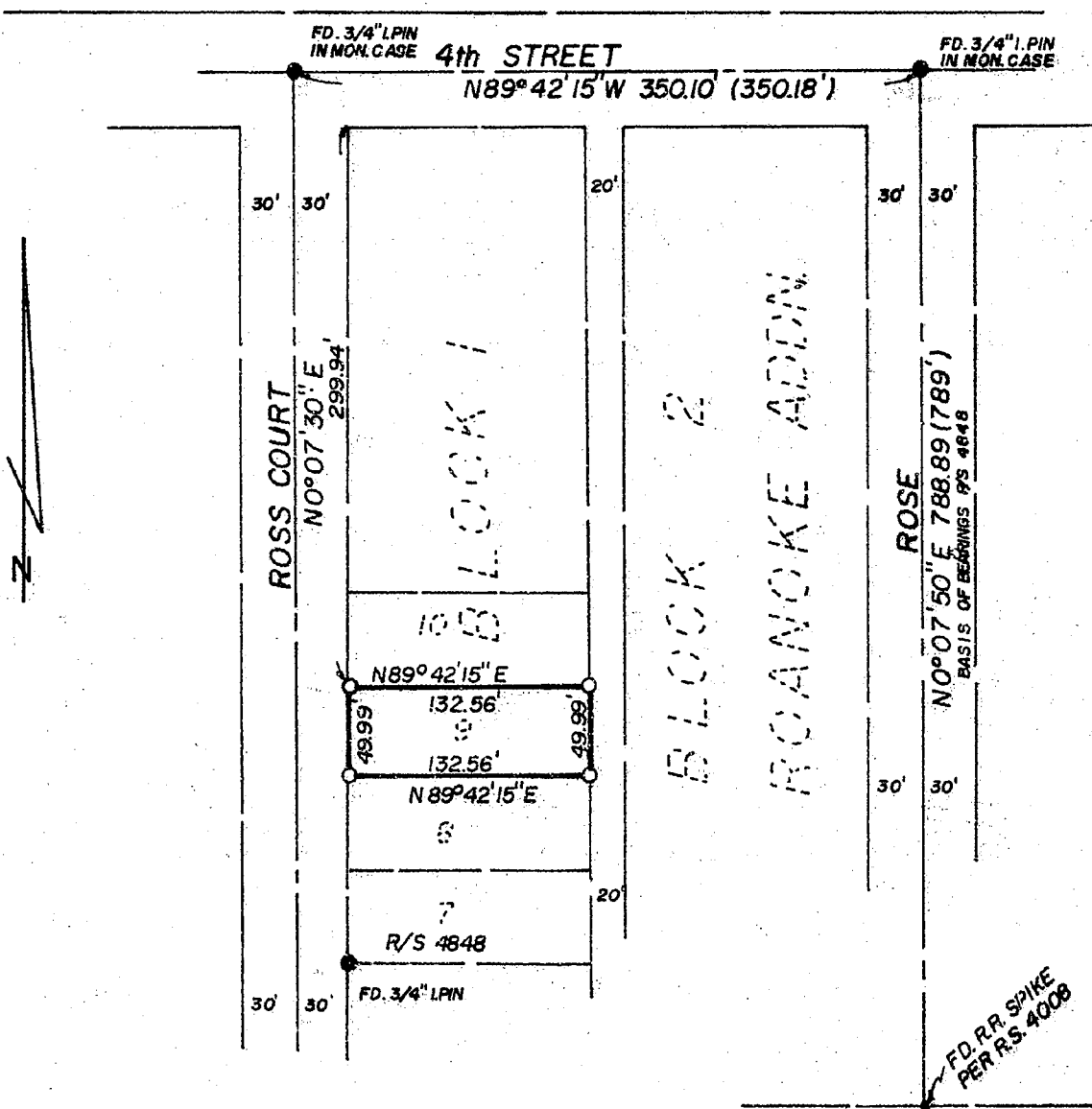

11587

37-2W-25BD T.L. 13900

SURVEYED BY: VERLYN D. B. THOMAS, MEDFORD, OREGON

WEST MAIN STREET

11587

SURVEY NO. \_\_\_\_\_

SURVEY NARRATIVE TO COMPLY WITH O.R.S. 209.250

DATE: May 5, 1989

SURVEY FOR: Larry Meyer  
1050 Crater Lake Avenue  
Medford, Oregon 97504

LOCATION: Lot 9, Block 1, Woolverton Subdivision to the City of Medford, in  
the Northwest Quarter of Section 25, Township 37 South, Range 2 West,  
Willamette Meridian, Jackson County, Oregon.

PURPOSE: To monument the corners of Lot 9

PROCEDURE: Established the centerline of 4th Street, Rose, and Ross Court from  
found centerline intersection monuments and monuments from previous  
surveys of record. Set a 5/8"x24" rebar for the corners of Lot 9  
at proportional measurement.

BASIS OF BEARINGS: The basis of bearing is the centerline of Rose as found  
monumented per R/S 4848

SURVEYED BY: Verlyn D.B. Thomas, P.L.S.  
304 S. Holly  
Medford, Oregon 97501

