

Survey For
PINNACLE ORCHARDS & PACKING CO.
 Located in Sec. 6, T.37S.R.1W., W.M.
 By: Mark E. Boyden Sept. 1958.

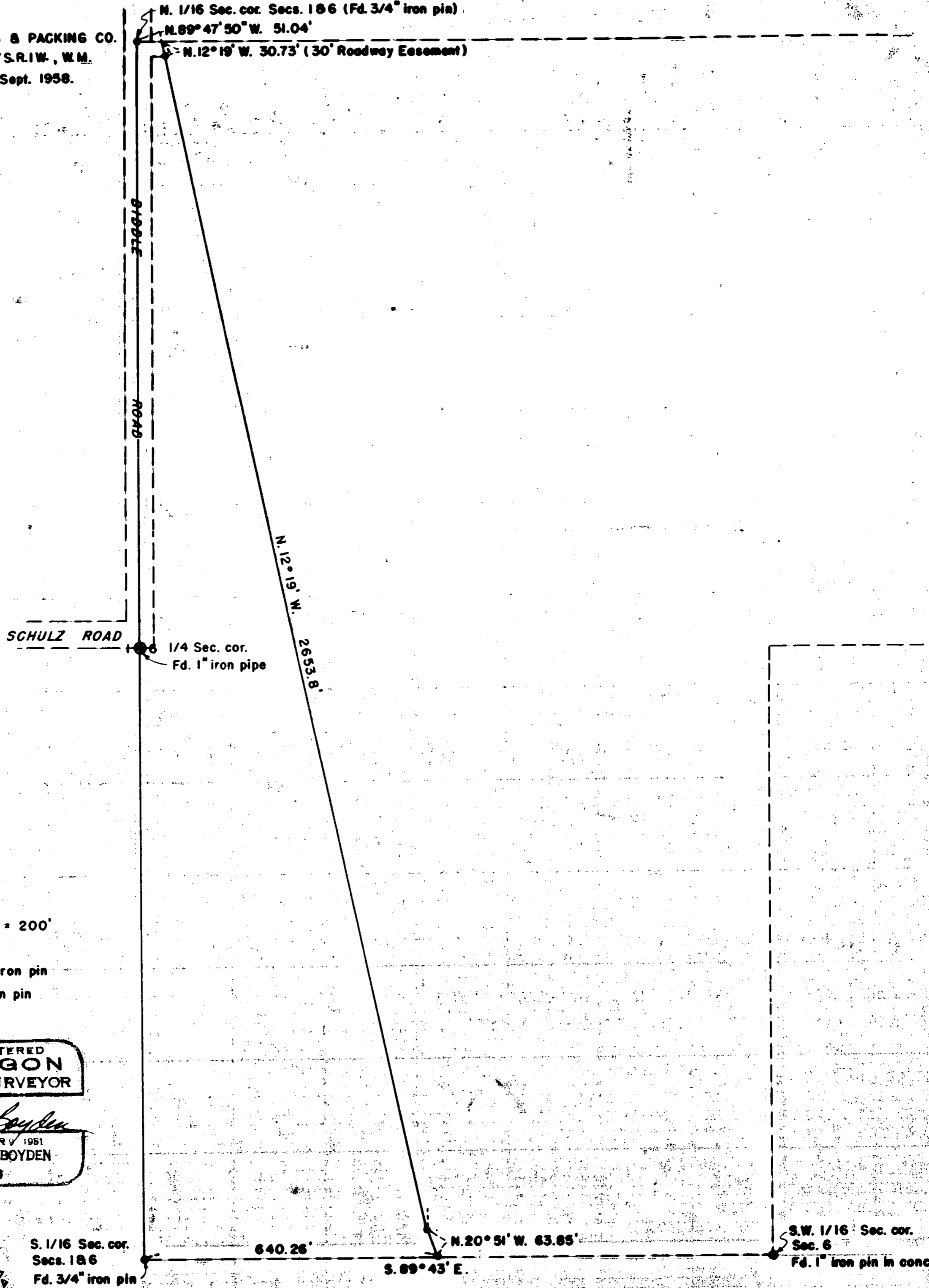

SCALE : 1" = 200'

- Found 3/4" iron pin
- Set 5/8" iron pin

REGISTERED
OREGON
 LAND SURVEYOR

Mark E. Boyden
 NOVEMBER 1951
MARK E. BOYDEN
 281

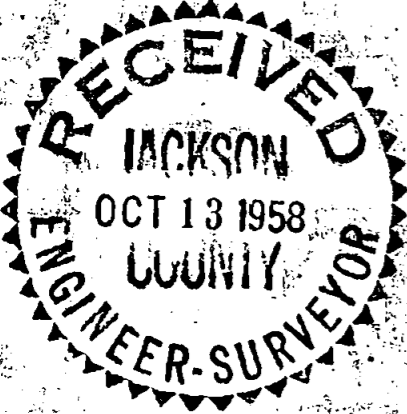

S. 1/16 Sec. cor.
 Secs. 186
 Fd. 3/4" iron pin

S.W. 1/16 Sec. cor.
 Sec. 6
 Fd. 1" iron pin in conc.

Survey Narrative to Comply With Paragraph 209.250
Oregon Revised Statutes

FOR: Pinnacle Orchards and Packing Co.

PURPOSE: To monument the Easterly line of that property described as Tract B in Jackson County Deed Records Volume 361, Page 167, being located in Section 6, Township 37 South, Range 1 West.

PROCEDURE: A boundary was monumented and description prepared in Recorded Survey No. 447 to establish this Easterly boundary. However, the property was deeded by a different description. Therefore, this line was remonumented according to the deed descriptions of record, using the control monuments set on Recorded Survey Nos. 447 and 832.

September 1958

REGISTERED
OREGON
LAND SURVEYOR

Mark E. Boyden
NOVEMBER 9 1951
MARK E. BOYDEN
281

RECEIVED
JACKSON
OCT 13 1958
COUNTY
ENGINEER-SURVEYOR