

11568

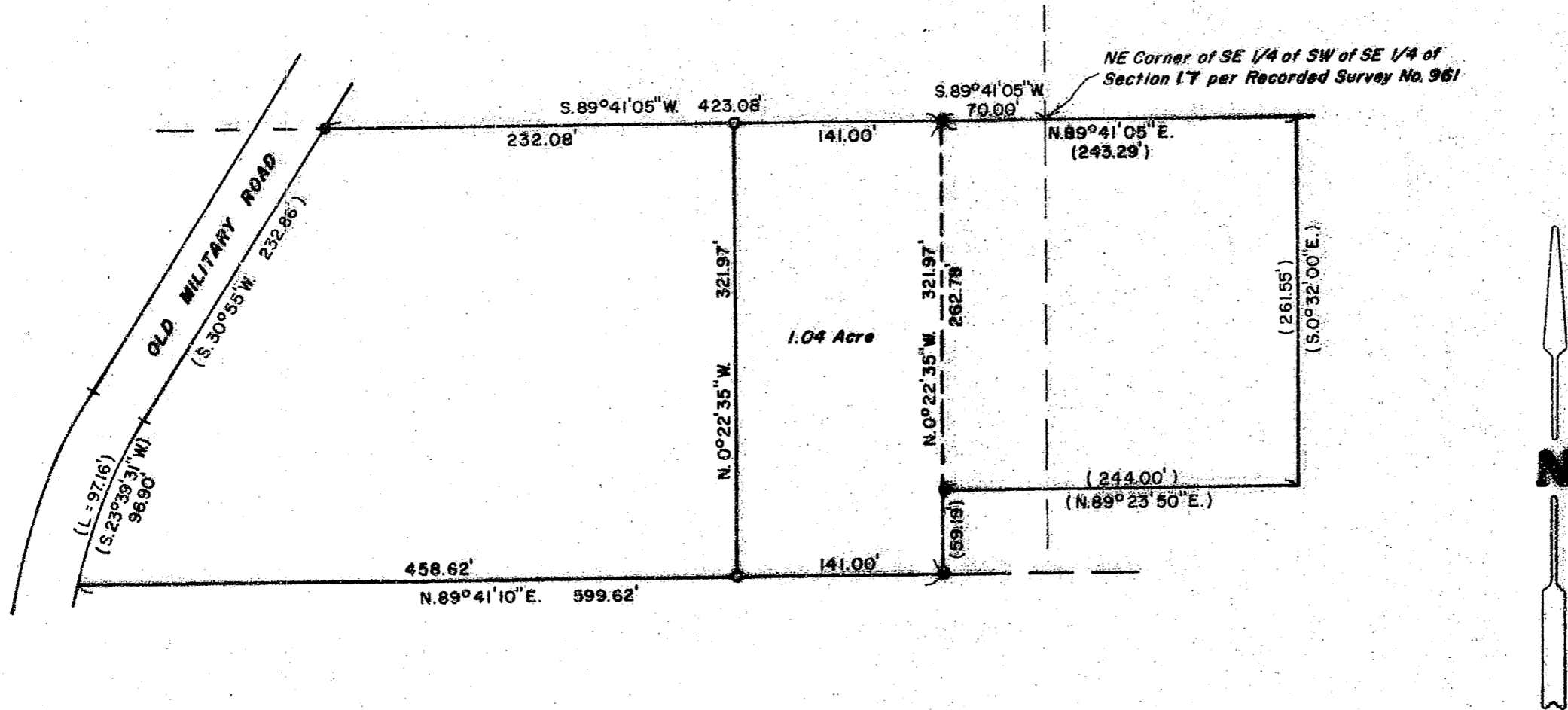

**\*\* RECEIVED \*\***  
 Date 4-14-89 By SE  
 This survey consists of:  
1 sheet(s) Map  
1 page(s) Narrative  
**JACKSON COUNTY SURVEYOR**

Note: Caps mkd. "RPLS 2339"

<b>SURVEY FOR: HERBERT R. &amp; RUTH C. LEONNIG</b>	
<b>LOCATION: SE 1/4 SECTION 17, T.37S., R.2W.W.M., JACKSON COUNTY, ORE.</b>	
DATE: April 12, 1989	SCALE: 1" = 100'
● Found 1" Iron Pipe per R. S. N. 961	
○ Set 5/8" x 24" Steel Pin W/Plastic Cap	
BASIS OF BEARINGS: Recorded Survey No. 961	
( ) Denotes Record Measurement	
SURVEY BY: EDWARDS SURVEYING & LAND PLANNING INC.	
1014 East Pine St. Central Point, Or. 97302 Ph. 66A-1539	
REGISTERED PROFESSIONAL LAND SURVEYOR <i>David A. Edwards</i> OREGON JULY 25, 1988 <b>DAVID A. EDWARDS</b>	

T37-2W-17 Tax Lots 5300 & 5500

11568

SURVEY NUMBER 11568

Edwards Surveying and Land Planning Inc.  
Registered Land Surveyors  
1014 East Pine St.  
Central Point, Oregon 97502  
(502)664-1539

SURVEY NARRATIVE TO COMPLY WITH CHAPTER 209, PARAGRAPH 250,  
OREGON REVISED STATUTES

**SURVEY FOR:** Herbert and Ruth Leonning  
2182 Old Military Road  
Central Point, Oregon 97502

**LOCATION:** In the Southeast 1/4 of Section 17, Township 37  
South, Range 2 West, W.M., Jackson County,  
Oregon.

**PURPOSE:** LLA 89-3. To locate and monument the proposed  
boundary line determined by a legal description  
provided by the client and the tentative map  
approved by the County Planning Department.

**PROCEDURE:** Utilizing for control monuments of Record per  
Recorded Survey Number 961 and Deed Records,  
the original boundaries of the subject tracts  
were calculated. Monuments were then set at the  
proposed corner positions and consist of 5/8" x  
24" steel pins with red plastic caps mkd.  
"DAVID A. EDWARDS RPLS 2339".

**BASIS OF  
BEARINGS:** Recorded Survey Number 961.

**EQUIPMENT:** Nikon NTD-4 Semi-automatic theodolite/E.D.M.

**DATE  
COMPLETED:** April 12, 1989

REGISTERED  
PROFESSIONAL  
LAND SURVEYOR

*David A. Edwards*

OREGON  
JULY 26, 1988  
DAVID A. EDWARDS  
2339

