

11567

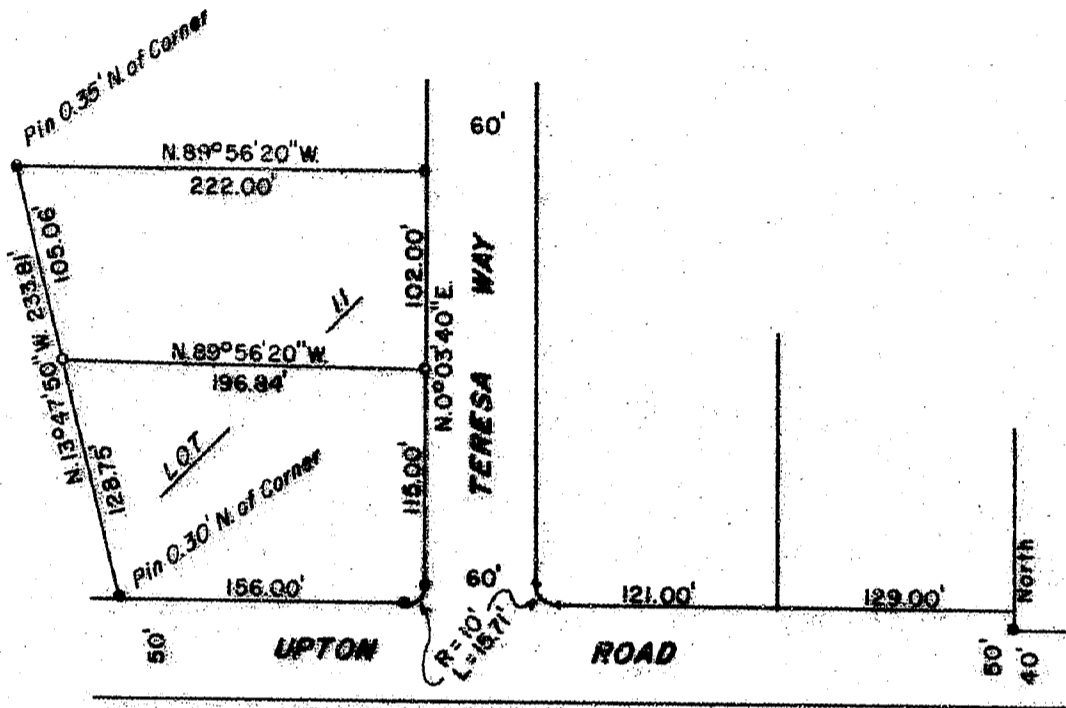

**** RECEIVED ****
 Date 4-14-89 By SL
 This survey consists of:
 - 1 sheet(s) Map
 - 1 page(s) Narrative
JACKSON COUNTY SURVEYOR

BASIS OF BEARINGS: PLAT OF BOES SUBD.

| | |
|--|---|
| SURVEY FOR: BARRY BAER | |
| LOCATION: Lot 11, BOES SUBDIVISION in SE 1/4 of Sec. 34, T. 36S., R. 2 W.W.M., Jackson County, Ore. | |
| DATE: April 6, 1989 | REGISTERED PROFESSIONAL LAND SURVEYOR |
| SCALE: 1" = 100' | |
| ● Found 5/8" Iron Pin per Plat | <i>David A. Edwards</i> |
| ○ Set 5/8" x 24" Steel Pin w/Cap R.P.L.S. 2339 | |
| SURVEY BY: EDWARDS SURVEYING & LAND PLANNING, INC. 1014 East Pine St. Central Point, Oregon | OREGON JULY 26, 1988 DAVID A. EDWARDS 2339 |
| | Phone 664-1539 |

11567

11567
SURVEY NUMBER

Edwards Surveying and Land Planning Inc.
Registered Land Surveyors
1014 East Pine St.
Central Point, Oregon 97502
(503)664-1539

SURVEY NARRATIVE TO COMPLY WITH CHAPTER 209, PARAGRAPH 250,
OREGON REVISED STATUTES

SURVEY FOR: Barry Baer
693 Cherry Street
Medford, Oregon 97501

LOCATION: In Lot 11, BOES SUBDIVISION, and the SE 1/4 of
Sec. 34, T. 36 S., R. 2 W., W.M., City of
Central Point, Jackson County, Oregon.

PURPOSE: To monument a line within Lot 11 as per the
direction of Mr. Baer, to allow for a
visualization of a possible division of said
Lot 11.

PROCEDURE: Utilizing for control monuments of Record per
the plat of BOES SUBDIVISION, determined the
boundaries of Lot 11. Set monuments per
client's request which consist of 5/8" x 24"
steel pins with red plastic caps mkd. "DAVID A.
EDWARDS RPLS 2339".

**BASIS OF
BEARINGS:** Recorded Plat of BOES SUBDIVISION.

EQUIPMENT: Nikon NTD-4 Semi-automatic theodolite/E.D.M.

**DATE
COMPLETED:** April 6, 1989

REGISTERED
PROFESSIONAL
LAND SURVEYOR

David A. Edwards

OREGON
JULY 26, 1988
DAVID A. EDWARDS
2339

** RECEIVED **
Date 4-14-89 By JE
This survey Consists of:
1 sheet(s) Map
1 page(s) Narrative
JACKSON COUNTY
SURVEYOR