

SURVEY FOR

CITY OF CENTRAL POINT
CITY HALL
CENTRAL POINT, OREGON

BASIS OF BEARINGS

FILED SURVEY NO. 5579

LOCATION

BLOCK 52 OF THE
ORIGINAL TOWN
AND THE S.W. 1/4 OF SECTION 2,
T. 37 S., R. 2 W., W.M.
CENTRAL POINT, OREGON

LEGEND

- - FD. 5/8" IRON PIN (S.N. 3547)
- ⊙ - FD. BR. DISK IN CONC. (S.N. 3547)
- - SET 5/8" x 24" REBAR WITH PLASTIC CAP MARKED "KAISER RLS 803"

SURVEY BY

BOYDEN SURVEYORS
108 MISTLETOE STREET
MEDFORD, OREGON

REGISTERED
PROFESSIONAL
LAND SURVEYOR

OREGON
JULY 16, 1967
GARY D. KAISER
NO. 803

** RECEIVED **

Date 4/11/89 By SL

This survey consists of:

1 sheet(s) Map

1 page(s) Narrative

JACKSON COUNTY
SURVEYOR

DATE

APRIL 4, 1989

SCALE: 1" = 100'

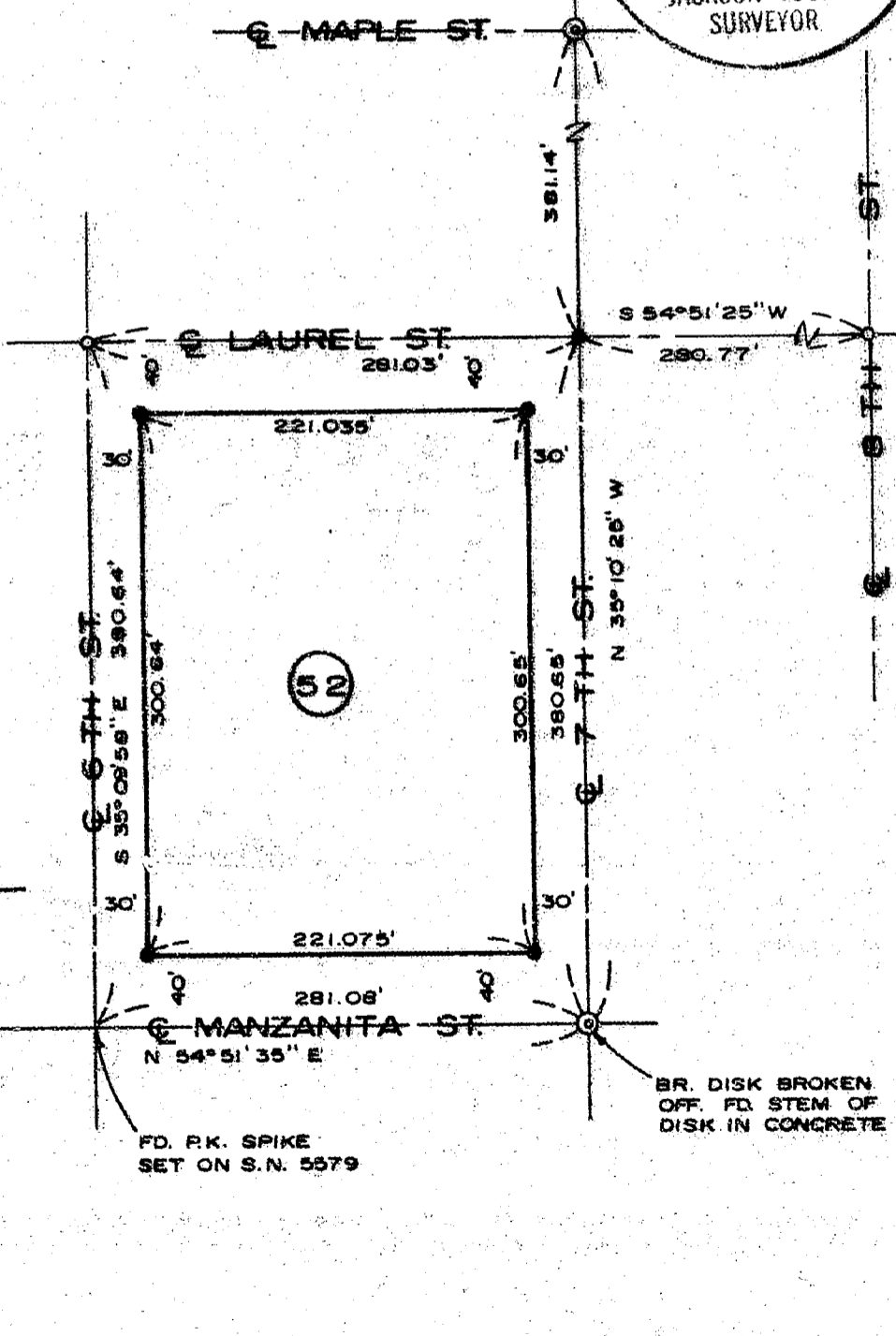



MARK E. BOYDEN
R.P.L.S. ORE 281

108 MISTLETOE ST., MEDFORD, OREGON 97501
PHONE (503) 773-6000

GARY D. KAISER
R.P.L.S. ORE 803

SURVEY NO. 11564

SURVEY NARRATIVE TO COMPLY WITH O.R.S. 209.250

SURVEY FOR: CITY OF CENTRAL POINT
City Hall
Central Point, Oregon

SURVEY BY: BOYDEN SURVEYORS
108 Mistletoe Street
Medford, Oregon

LOCATION: Block 52 of the Original Town and the
S.W. ¼ of Section 2, T.37S., R.2W., W.M.,
Central Point, Oregon.

BASIS OF BEARINGS: Filed Survey No. 5579

DATE: April 4, 1989

PURPOSE: To monument the corners of said Block
52.

PROCEDURE:

Utilizing E.D.M. equipment, traversed to the street
center line control monuments shown on the annexed map.

The desired block corners and the center line
intersection of 7th Street and Laurel Street were monumented
as shown on the annexed map.

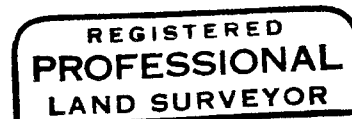
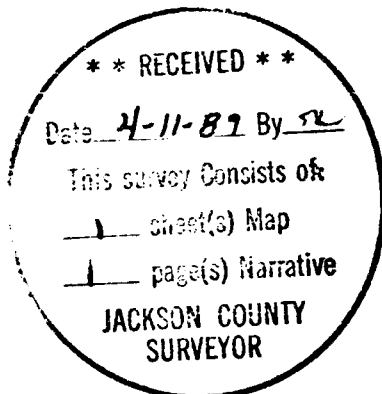

G. D. Kaiser

