

PLAT OF SURVEY

SECTION 28 TWS 37S RNG 3W WM
JACKSON COUNTY, OREGON

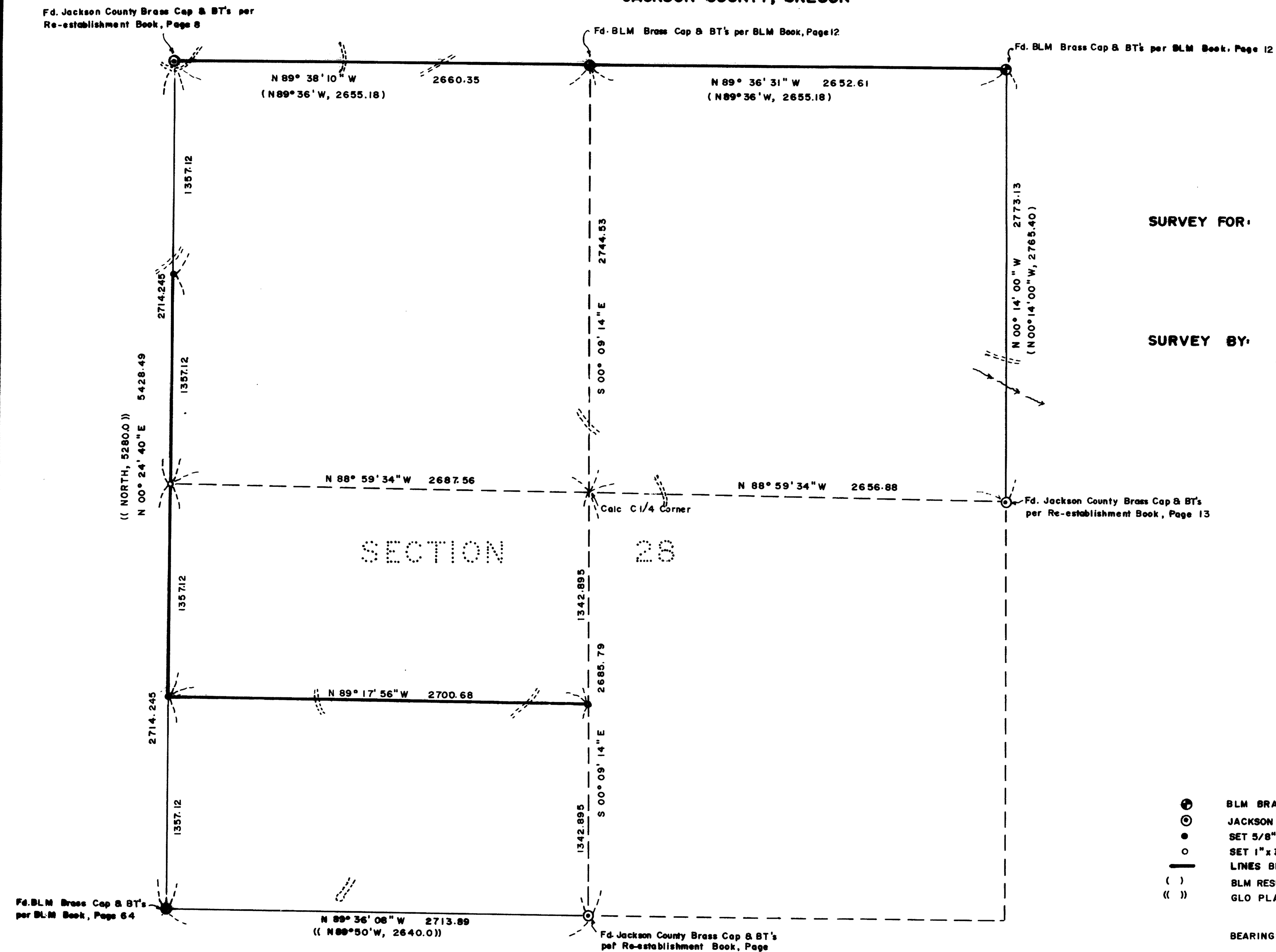

SURVEY FOR: BOISE CASCADE CORP.
PO BOX 100
MEDFORD, OREGON 97501

SURVEY BY: JAMES ARTMAN SURVEYING
PO BOX 576
WINSTON, OREGON 97496
(503) 679-7176

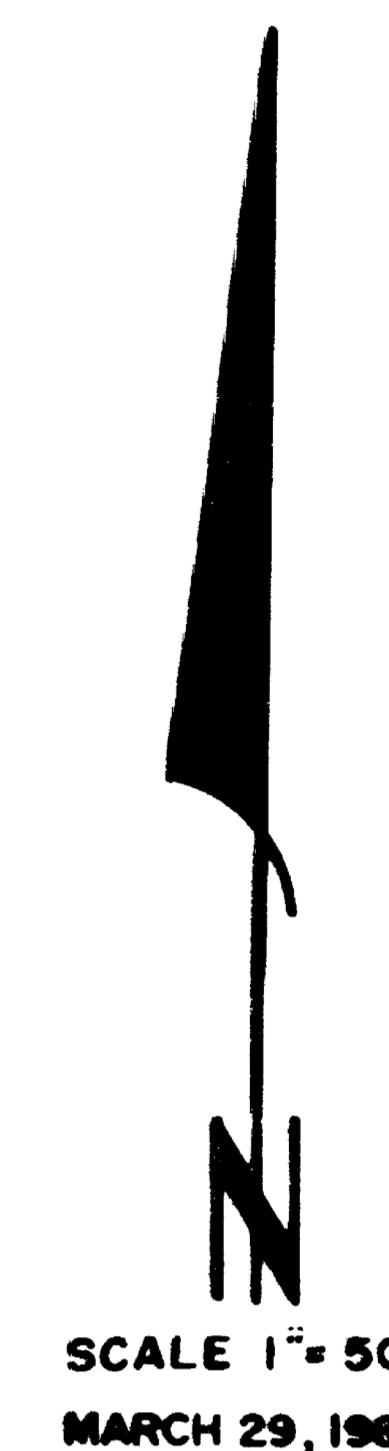

REGISTERED
PROFESSIONAL
LAND SURVEYOR
J. D. Artman
OREGON
JULY 16, 1987
JAMES D. ARTMAN
2268

- ⊕ BLM BRASS CAP
- ⊙ JACKSON COUNTY BRASS CAP
- SET 5/8" x 30" IRON ROD w/CAP "ARTMAN RLS 2268"
- SET 1" x 36" IRON PIPE w/CAP "ARTMAN RLS 2268"
- LINES BLAZED, PAINTED, TAGGED
- () BLM RESURVEY
- (()) GLO PLAT RECORD

BEARINGS BASED UPON EAST LINE OF SECTION 28 PER OFFICIAL BLM 1966 SURVEY

RECEIVED
3-31-89 By *JK*
This survey consists of
1 sheet of Map
2 page(s) Narrative
JACKSON COUNTY
SURVEYOR

James Artman
Professional Land Surveyor

11562

P.O. Box 576
Winston, Oregon 97496
(503) 679-7176

At the Center-South 1/16 Corner of Section 28
I set a 5/8"x 30" iron rod with a 1" yellow
plastic cap marked "ARTMAN RLS 2268" I scribe
the following trees:

10" Douglas Fir bears N56°E, 17.7 Feet scribed
" CS 1/16 S 28 BT" on double blazed face.
5" Douglas Fir bears S3°E, 19.8 Feet scribed
" CS 1/16 S 28 BT" on double blazed face.

True line ran between Northeast Corner to
North 1/4 to Northwest and from the North 1/16
Corner to the West 1/4 to the South 1/16
Corner were blazed and painted with Orange
paint. True line was flagged with blue ribbon.
Boise Cascade Corp. P/L tags were also placed
on trees.

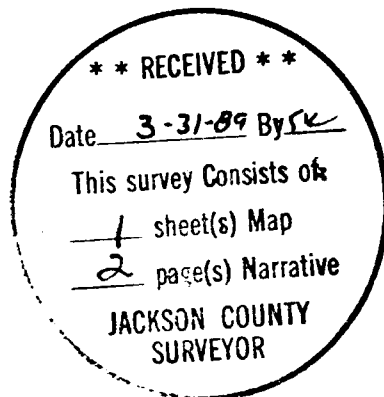

James Artman
Professional Land Surveyor

P.O. Box 576
Winston, Oregon 97496
(503) 679-7176

SURVEY FOR: Boise Cascade Corporation
P.O. BOX 100
Medford, Oregon 97501

SURVEY NO. 11562

Location: Section 28, Township 37 South, Range 3 West
Willamette Meridian, Jackson County, Oregon.

Purpose: To monument the Center-South 1/16 Corner,
North 1/16, South 1/16 Corner, and 1/4 Corner
on the West line of Section 28.

Date: March 29, 1989

Basis of Bearing: Based upon the BLM survey of the North 1/2 of
East line of Section 28.

Procedure: Utilizing a Wild T-2, Wild T-16 theodolites,
Leitz Red 2, Mac 1E EDMs I tied the Northeast,
North 1/4, Northwest, Southwest, South 1/4, and
East 1/4 Corners. I then computed and ran on
true line between corners setting contracted
corners.

At the North 1/16 Corner common to Section 28
and Section 29 I set a 5/8"x 30" iron rod with
1" yellow plastic cap marked "ARTMAN RLS 2268"
I scribe the following trees:
8" Douglas Fir bears S74°W, 19.3 Feet scribed
"N 1/16 S 29 BT" on double blazed face.
7" Ponderosa Pine bears S42°W, 8.5 Feet
scribed "N 1/16 S 29 BT" on double blazed
face.

At the South 1/16 Corner common to Section 28
and Section 29 I set a 5/8"x 30" iron rod with
1" yellow plastic cap marked "ARTMAN RLS 2268"
I scribe the following trees:
6" Mountain Mahogany bears N80°E, 11.2 Feet
scribed "BT" at base.
5" Mountain Mahogany bears S73°E, 6.3 Feet
scribed "X" at DBH and "BT" at base.

At the One Quarter Corner common to Section 28
and Section 29 I set a 1"x 36" iron pipe with
1" yellow plastic cap marked "ARTMAN RLS 2268"
I scribe the following trees:
6" Douglas Fir bears S42°30'E, 22.0 Feet
scribed "1/4 S 28 BT" on double blazed face.
16" Ponderosa Pine bears S35°W, 3.9 Feet
scribed "1/4 S 29 BT" on double blazed face.