

11560

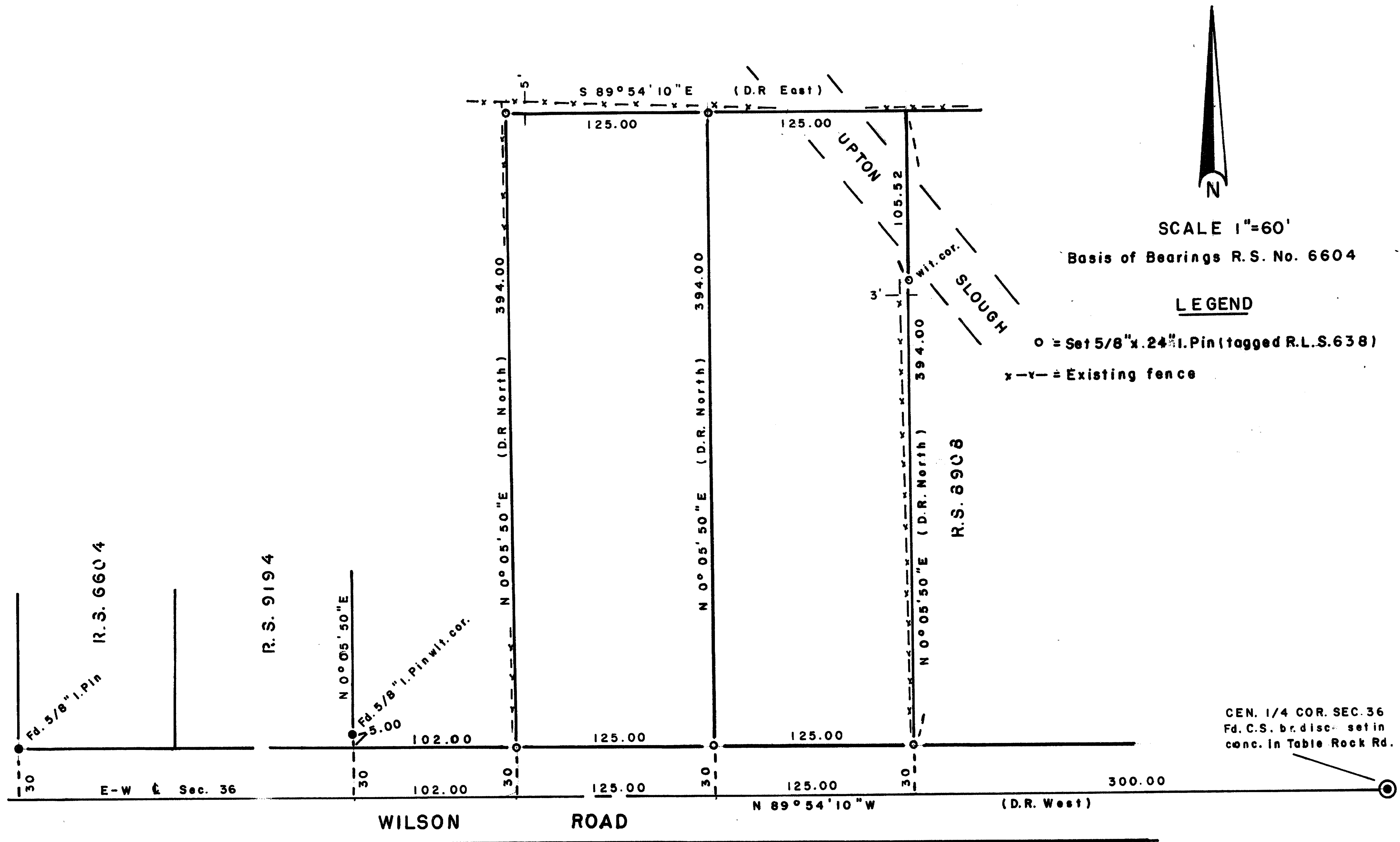

\*\* RECEIVED \*\*  
 Date 4-3-89 By sk  
 This survey consists of  
 1 sheet of map  
 1 (one) narrative  
 JACOB COUNTY  
 SHERIFF

REGISTERED  
 PROFESSIONAL  
 LAND SURVEYOR  
*George Burrell*  
 OREGON  
 JULY 10, 1964  
 GEORGE R. BURRELL  
 638

MAP OF SURVEY  
 Located in N.W. 1/4 Sec. 36, T36S, R2W  
 For: LINDA HIBBARD  
 By: George Burrell, R.P.L.S. 3/2/89

11560

SURVEY NARRATIVE TO COMPLY WITH O.R.S. 209.250

FOR:

Linda Hibbard  
110 Wilson Road  
Central Point, Or. 97502

PURPOSE:

To monument the corners of the tracts described in Document No. 79-03650 and 79-19875 of the Official Records of Jackson County, Oregon.

PROCEDURE:

Said tracts were monumented at deed record distance from the center 1/4 corner of Section 36 and deed record distance North of the E-W centerline of Section 36. The East and West boundaries of said tracts were established at 90° 00' from the E-W centerline of Section 36 as shown on the accompanying map.

BY:

George Burrell, R.P.L.S.  
1379 Brookdale Rd.  
Medford, Oregon 97504

Mar. 2, 1989

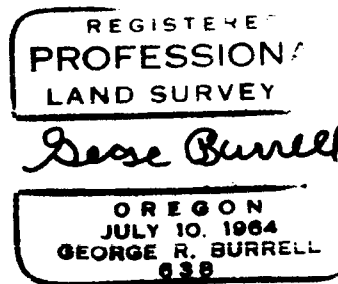

Tax Lots 4006 and 4007-36-2W-36B

