

Survey For
DON HERRIED
Located in D.L.C. No. 62,
Sec. 22, T.37S.R.1W., W.M.
By: Mark E. Boyden
Sept. 1958.

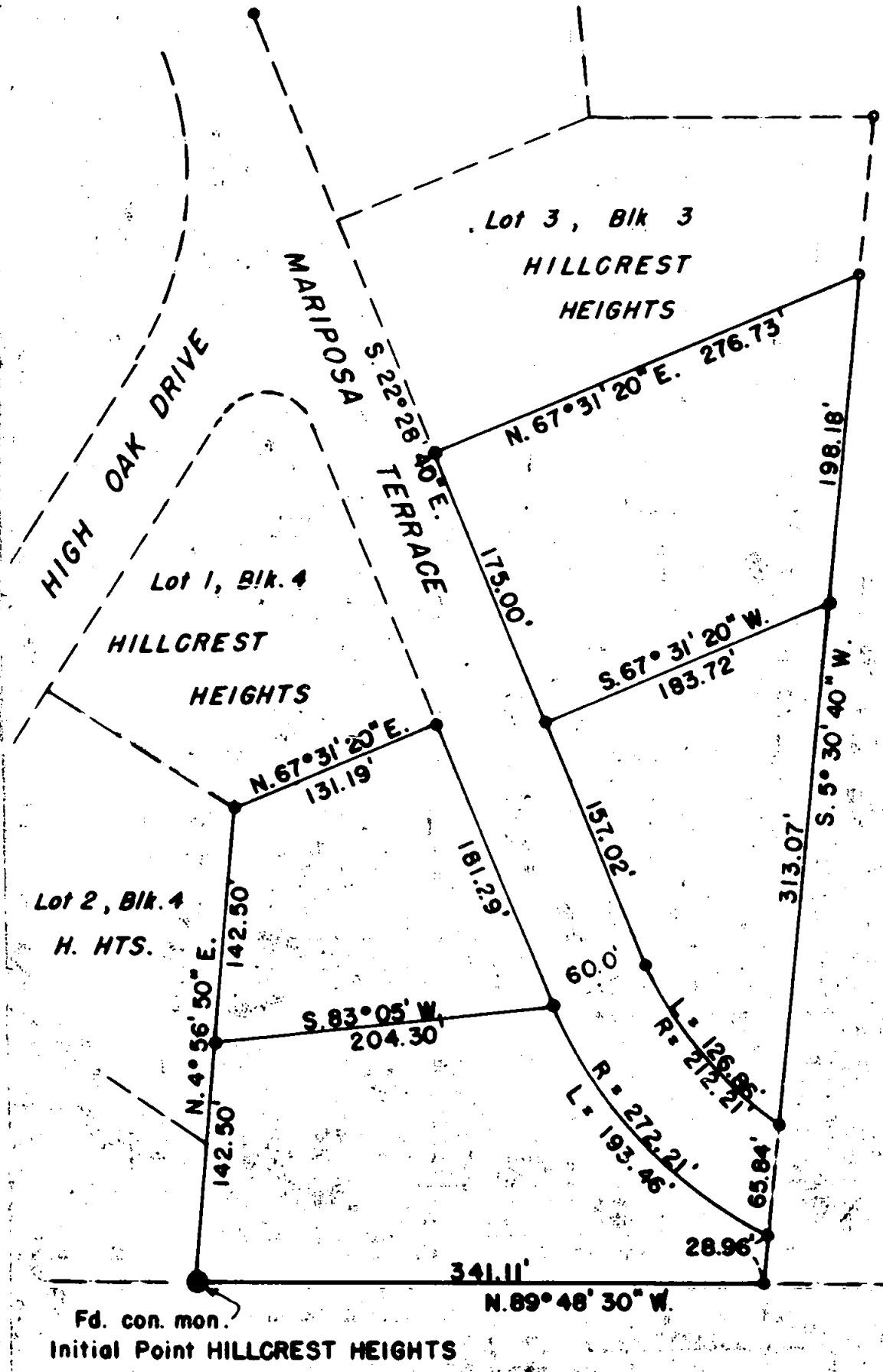
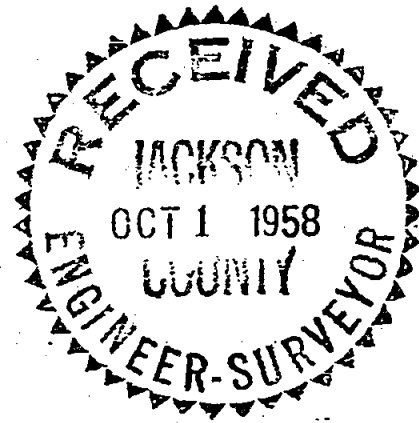

SCALE : 1" = 100'

- Fd. 5/8" iron pin
- Set 5/8" iron pin

REGISTERED
OREGON
LAND SURVEYOR

Mark E. Boyden

NOVEMBER 9, 1951
MARK E. BOYDEN
281

Fd. con. mon.
Initial Point HILLCREST HEIGHTS

Fd. 1-1/2" iron pipe
SE cor. D.L.C. No. 62

Survey Narrative To Comply With Paragraph 209.250

Oregon Revised Statutes

FOR: Don Herried

PURPOSE: To monument and describe four parcels adjacent to the Southeasterly part of HILLCREST HEIGHTS SUBDIVISION and being a portion of that property described in Jackson County Deed Records Volume 448, Page 87, located in Donation Land Claim No. 62, Section 22, Township 37 South, Range 1 West, Willamette Meridian.

PROCEDURE: From the iron pins found on the adjacent lots of HILLCREST HEIGHTS SUBDIVISION, monumented the parcels as shown, using Hillcrest Heights meridian as a basis for bearings.

September 1958

