

11558

SURVEY  
FOR:  
RODGER S. WHIPPLE  
 IN N. 1/2 OF SEC. 32, T. 37 S., R. 2 W., W.M.  
 CITY OF JACKSONVILLE, ORE.  
 JACKSON COUNTY  
 MARCH 18, 1989

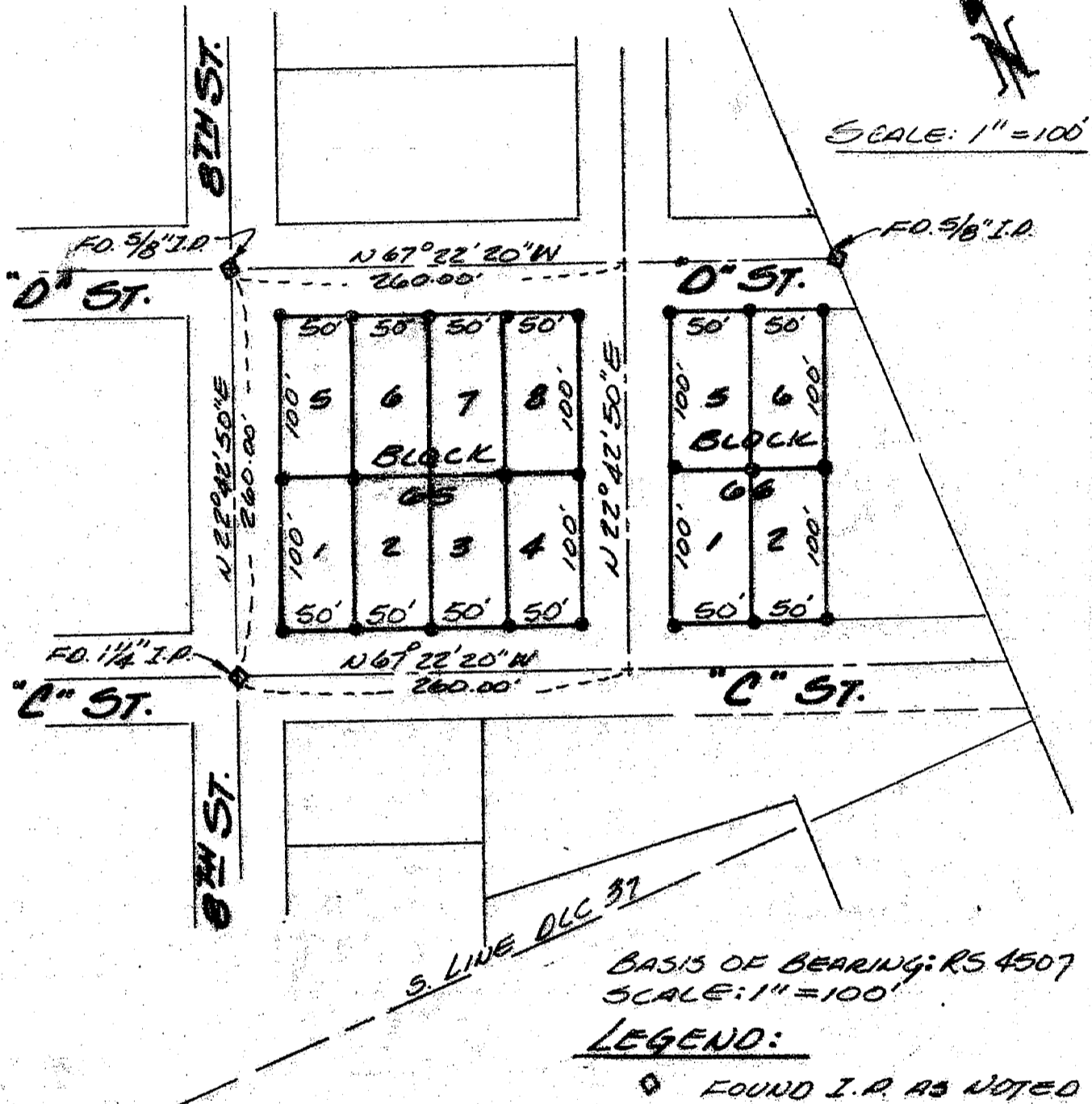

S. LINE, D.L.C. 37

BASIS OF BEARING: RS 4507  
 SCALE: 1" = 100'

LEGEND:

- ◆ FOUND I.P. AS NOTED
- SET 5/8" X 24" I.P. WITH PLASTIC CAP MARKED RLS 1184

11558

\*\* RECEIVED \*\*  
 Date 4-4-89 By Byz  
 This survey consists of:  
1 sheet(s) Map  
1 page(s) Narrative  
 JACKSON COUNTY  
 SURVEYOR

REGISTERED  
 PROFESSIONAL  
 LAND SURVEYOR

*John Platko*

OREGON  
 SEPTEMBER 22, 1927  
 TORLEY SLATED  
 No. 1184

SURVEY NARRATIVE TO COMPLY WITH O.R.S. 209.250

SURVEY FOR: RODGER S. WHIPPLE  
2078 LAS CANOAS ROAD  
SANTA BARBARA, CALIFORNIA 93105

PURPOSE: TO SURVEY AND MONUMENT THE LOTS WITHIN BLOCK 65 & BLOCK 66 OF  
"POOL AND KLIPPELS ADDITION" TO THE CITY OF JACKSONVILLE.

PROCEDURE: UTILIZING THE CONTROL SET ON RECORDED SURVEY #4507. I SET  
5/8"x24" IRON PINS AT ALL LOT CORNERS OF BLOCK 65 & BLOCK  
66 OF "POOL AND KLIPPELS ADDITION," EXCEPT FOR THE SOUTHWEST  
CORNER OF LOT 7 BLOCK 65. PLAT RECORD DISTANCES WERE HELD FOR  
ALL LOT DIMENSIONS.

BASIS OF BEARING: SURVEY #4507

DATE: MARCH 18, 1989

SURVEY BY: FLATEBO AND ASSOC.  
JACKSONVILLE, OREGON 97530

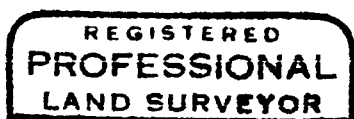

*Torleiv Flatebo*

