

11555

PLAT

SHOWING A SURVEY IN THE "QUEEN ANNE ADDITION" TO MEDFORD, OREGON, IN THE NE 1/4 OF THE NE 1/4 OF SEC. 30, T. 37S, R. 11W, W.M., JACKSON COUNTY, ORE.

SURVEYED FOR:

CITY OF MEDFORD, OREGON.

SURVEYED BY:

PAUL LEWIS, L.S. 1644
MEDFORD, OREGON, CITY SURVEYOR.

LEGEND

- △ FD. LEAD & TACK AS SHOWN.
- ◆ FD. ORIGINAL SANDSTONE AS SHOWN.
- FD. 5/8" I. PIN AS SHOWN.
- ◆ SET 2 1/2" BRASS CAP STAMPED L.S. 1644.

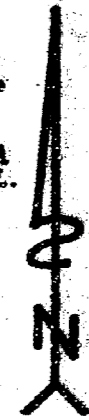
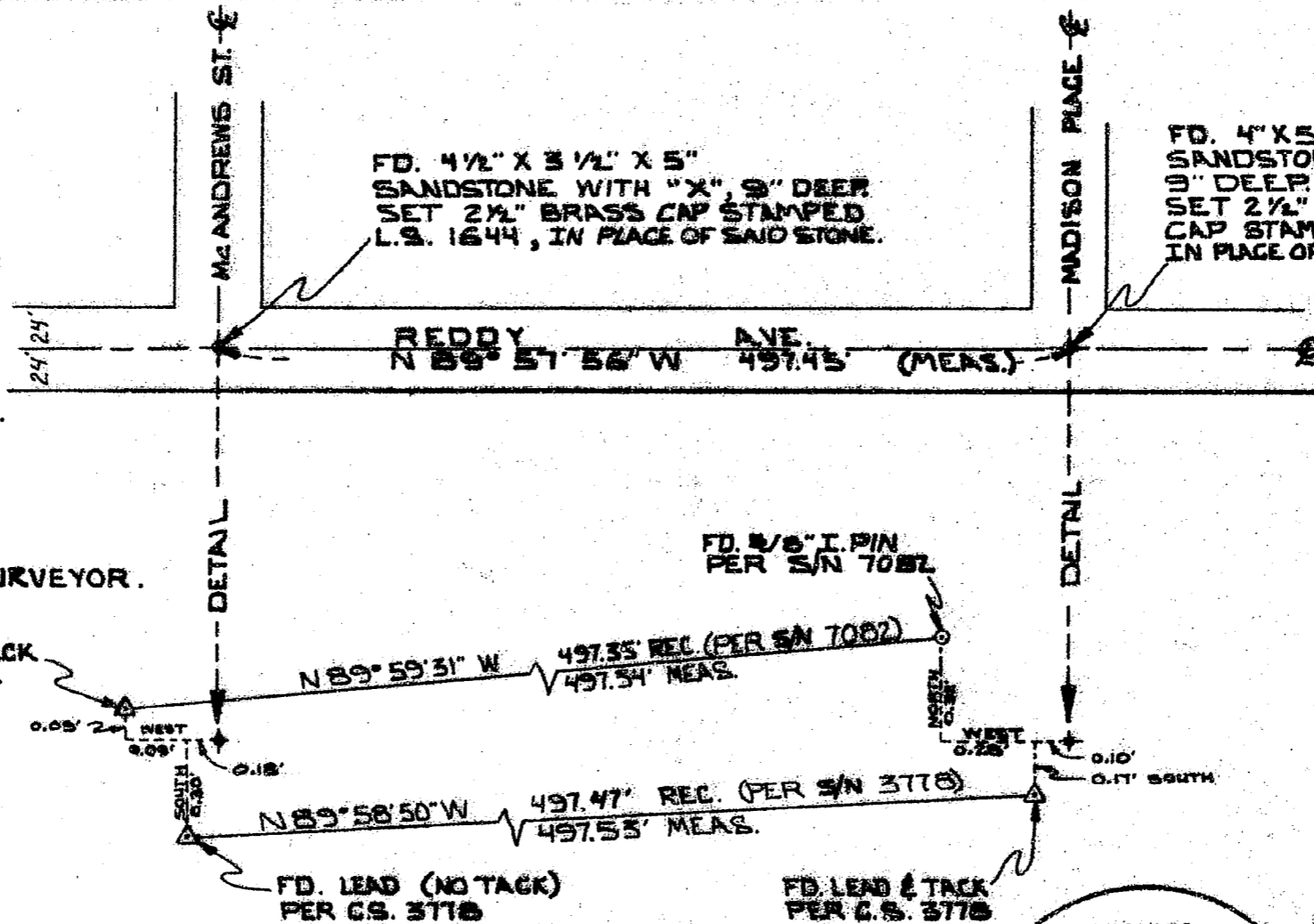

BASIS OF BEARING:
☉ REDDY AVE. PER
SURVEY NO. 3778.

DETAIL
NOT TO SCALE

**** RECEIVED ****

Date 4-3-89 By PL

This survey consists of:
 sheet(s) Map
 page(s) Narrative

JACKSON COUNTY
SURVEYOR

REGISTERED
PROFESSIONAL
LAND SURVEYOR

Paul D. Lewis

OREGON
JULY 14, 1978
PAUL D. LEWIS
1644

DATE: 3-21-89
 SCALE: 1" = 100'
 FIELD BK. #: 1595

11555

SURVEY NARRATIVE TO COMPLY WITH PARAGRAPH 209.250
OREGON REVISED STATUTES

SURVEY FOR: City of Medford

SURVEY BY: Paul D. Lewis, L.S.
411 W. 8Th Street
Medford, OR 97501

PURPOSE: To establish the center line monuments on Reddy Street at the center line intersection of McAndrews and Madison.

PROCEDURE: A search of the City field books revealed that in field book No. 87, pages 46 and 55, sandstone monuments were set at the aforementioned intersections. Prior to the construction of a sanitary sewer along the center line of Reddy Street, the center line monuments at McAndrews and Madison that were set on Recorded Surveys No. 3778 and 7082, were referenced. The concrete was then removed at those locations and the sandstone monuments referred to in City field book No. 87 were found as shown on the accompanying plat.

BASIS OF BEARING: Survey No. 3778

DATE: March 21, 1989

