

11553

SURVEY FOR

JACKSON COUNTY PARKS DEPT.
COUNTY COURT HOUSE
MEDFORD, OREGON 97501

SURVEY BY

BOYDEN SURVEYORS
108 MISTLETOE STREET
MEDFORD, OREGON 97501

LOCATION

D.L.C. NO. 38 AND THE NW
1/4 OF SECTION 4 AND THE
NE. 1/4 OF SECTION 5
T. 38 S., R. 1 W., W.M.
JACKSON COUNTY, OREGON

DATE

MARCH 22, 1989

REGISTERED
PROFESSIONAL
LAND SURVEYOR

Gary D. Kaiser

OREGON
JULY 16, 1967
GARY D. KAISER
NO. 803

**** RECEIVED ****
Date *4-3-89* By *SK*
This survey consists of:
- sheet(s) Map
- page(s) Narrative
JACKSON COUNTY
SURVEYOR

LEGEND

SET 5/8" x 24" REBAR W/
PLASTIC CAP MARKED
"KAISER R.L.S. 803"

BASIS OF BEARINGS

OREGON STATE COORDINATES, SOUTH
ZONE. STATION COLVER SET ON
FILED SURVEY NO. 5011 TO N.O.A.A.
STATION "MEDFORD MANOR NORTH
LIGHT STAND 1968" WITH GRID
BEARINGS DECREASED IN
AZIMUTH BY $\ominus = 1^{\circ} 36' 01''$

SCALE: 1" = 200'

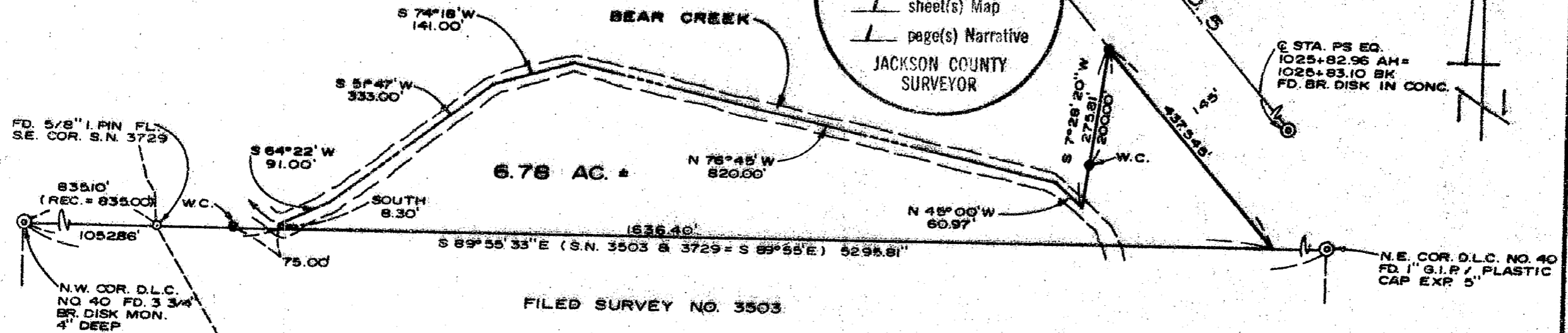

FILED SURVEY NO. 3503

TL 38 1W (5) 100

11553

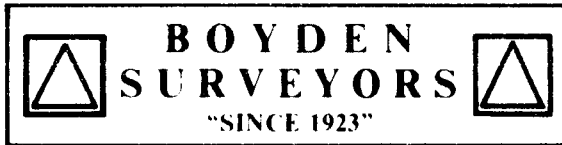

MARK E. BOYDEN
R.P.L.S. ORE 281

108 MISTLETOE ST., MEDFORD, OREGON 97501
PHONE (503) 773-6000

GARY D. KAISER
R.P.L.S. ORE 803

SURVEY NO. 11553

SURVEY NARRATIVE TO COMPLY WITH O.R.S. 209.250

SURVEY FOR: JACKSON COUNTY PARKS DEPARTMENT
County Court House
Medford, Oregon, 97501

SURVEY BY: BOYDEN SURVEYORS
108 Mistletoe Street
Medford, Oregon, 97501

LOCATION: D.L.C. No. 38 and the NW ¼ of Section 4
and the NE ¼ of Section 5, T.38S., R.1W.,
W.M., Jackson County, Oregon.

BASIS OF BEARINGS: Oregon State Coordinates, South Zone
Station colver set on Filed Survey No.
5011 to N.O.A.A. Station "Medford Manor
North Light Stand 1968" with grid bearing
decreased in azimuth by $0 = 1^{\circ} 36' 01''$.

DATE: March 22, 1989

PURPOSE: To monument and describe a tract
proposed to be conveyed from Heitkamp to
Jackson County.

PROCEDURE:

An E.D.M. traverse was initiated at Station colver set
on Filed Survey No. 5011 tying control monuments as shown on
the annexed map and the center of Bear Creek. The new
property lines being created were located at positions
determined by Jackson County Parks Personnel and the
Heitkamps.

** RECEIVED **
Date 4-3-89 By JK
This survey Consists of:
1 sheet(s) Map
1 page(s) Narrative
JACKSON COUNTY
SURVEYOR

REGISTERED
PROFESSIONAL
LAND SURVEYOR

Gary D. Kaiser

OREGON
JULY 16, 1967
GARY D. KAISER
No. 803