

1155

1155

SURVEY IN SEC. 29 T. 36 S., R. 1 W., W.M.
FOR
BUD HOOVER

BY EDWARD MC GINTY
MEDFORD, OREGON
SEPT. 5, 1958

SCALE 1"=100'
● = 1/2" I. PIN
○ = 5/8" I. PIN

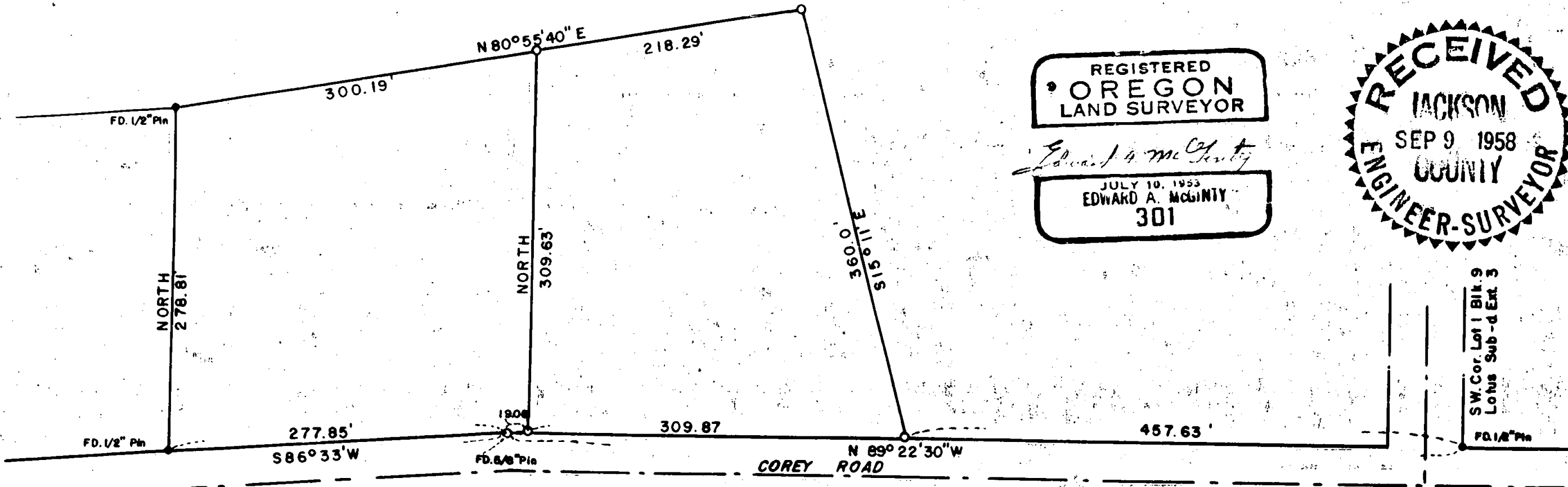

REGISTERED
OREGON
LAND SURVEYOR

Edward A. McGinty

JULY 10, 1953
EDWARD A. MCGINTY
301

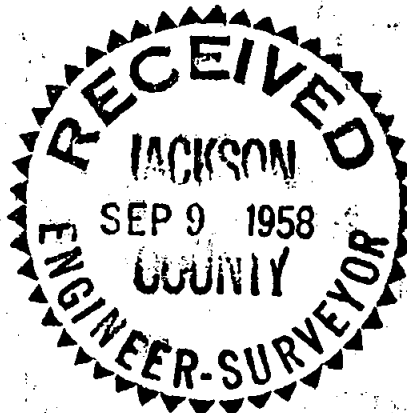

Survey No. 1155

Survey Narrative to comply with O.R.S. 209-120 and O.R.S. 209-205

Survey for; Bud Hoover

Survey by: Edward A. McGinty

9/5/58

BASIS OF BEARING: Survey of Record

PRECEDENCE OF SURVEY:

Found monuments along the north line of Corey Road as shown.
Survey Tie to the southwest corner of Lot 1, Block 9, Lotus Sub-
division Ext. #3.
Surveyed two parcels of land at request of client, as shown.

REGISTERED
OREGON
LAND SURVEYOR

Edward A. McGinty

JULY 10, 1953
EDWARD A. MCGINTY
301

RECEIVED
JACKSON
SEP 9 1958
COUNTY
ENGINEER-SURVEYOR