

11546

MAP OF SURVEY

Located in:
S.E. 1/4 of SECTION 14, T.39S., R.1E., W.M.,
JACKSON COUNTY, OREGON

For:
AMIGOS BUILDING CO.

Survey by:
HOFFBUHR & ASSOCIATES, INC.
219 NORTH OAKDALE
MEDFORD, OREGON 97501

DOUGLAS C. McMAHAN - R.L.S. NO. 1913
SCALE: 1" = 100' JANUARY 24, 1989
BASIS OF BEARING = N.O.A.A. TRUE BEARING
per SURVEY NO. 5661

Legend:

- = Set 5/8" x 24" iron pin w/yellow plastic cap stamped "D. McMAHAN L.S. 1913"
- ⊗ = Set lead plug w/washer stamped "L.S. 1913"
- ⊙ = Found brass cap

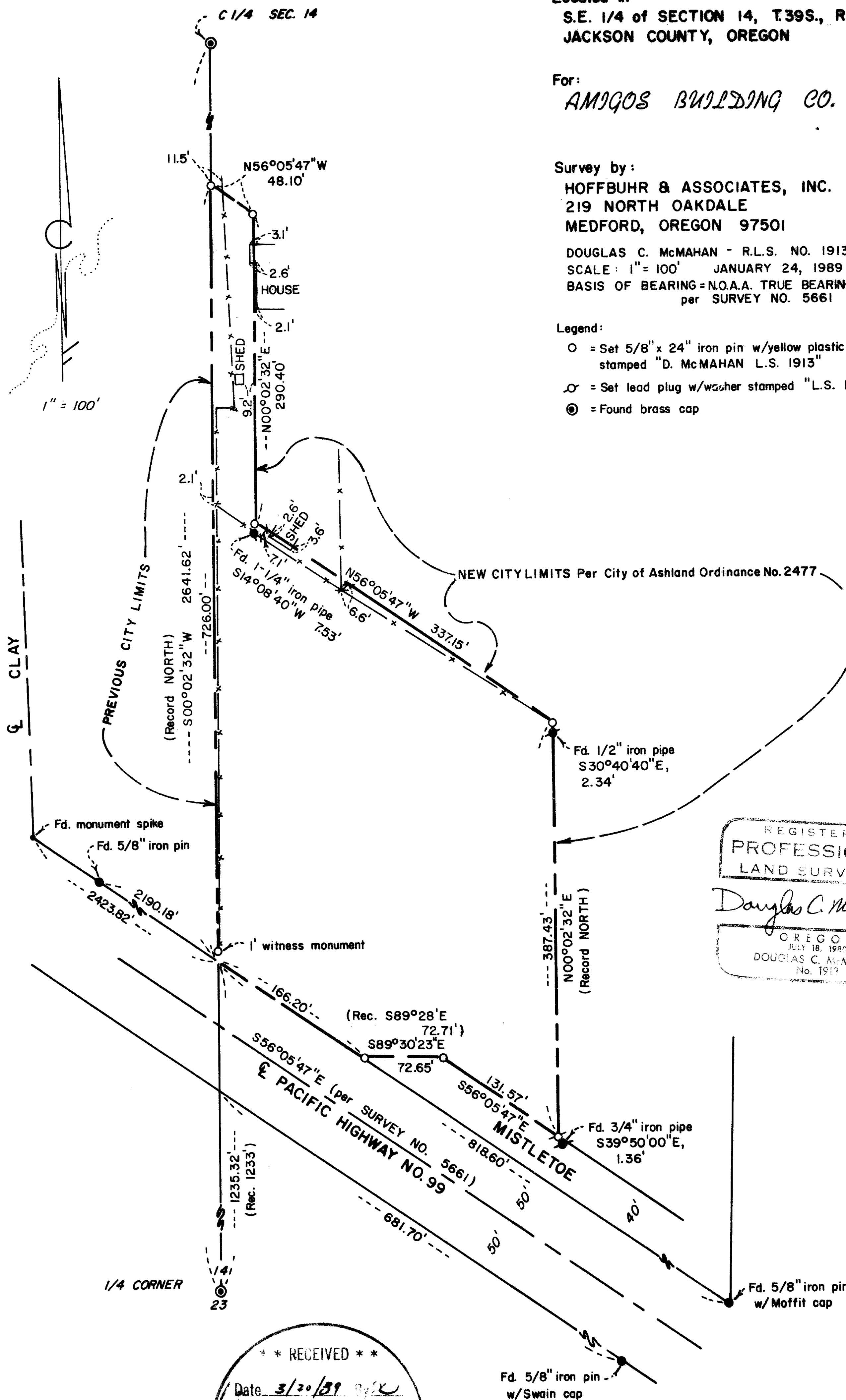

REGISTERED
PROFESSIONAL
LAND SURVEYOR
Douglas C. Mc Mahan
OREGON
2011-18-1989
DOUGLAS C. McMAHAN
No. 1913

** RECEIVED **
Date 3/20/89
This survey consists of:
- 1 sheet(s) Map
- 1 page(s) Narrative
JACKSON COUNTY
SURVEYOR

11546

SURVEY NO. 11546

SURVEY NARRATIVE TO COMPLY WITH PARAGRAPH 209.250
OREGON REVISED STATUTES

SURVEY FOR: Amigos Building Company
P.O. Box 423
Ashland, Oregon 97520

LOCATION: Southeast one-quarter (1/4) of Section 14,
Township 39 South, Range 1 East, Willamette
Meridian, Jackson County, Oregon

PURPOSE: To survey, monument and describe the tract as
shown on the accompanying map

PROCEDURE: Utilizing found monumentation per Survey No.'s
5661 and 8819, I computed the boundary of the
client's tract per record description and set
monuments as shown on the attached map of
survey. Per client's request, no attempt was
made to resolve the encroachments as shown on
the map, at this time.

Basis of Bearing: N.O.A.A. True Bearing per Survey No. 5661

Date: January 24, 1989

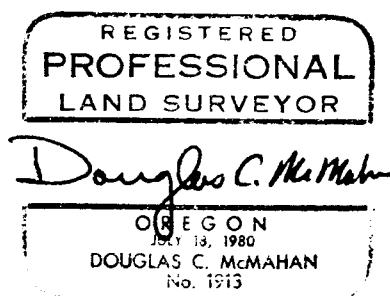
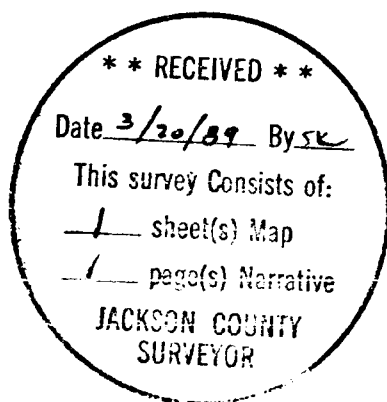

Douglas C. McMahan
Hoffbuhr & Associates, Inc.
219 North Oakdale
Medford, Oregon 97501