

11544

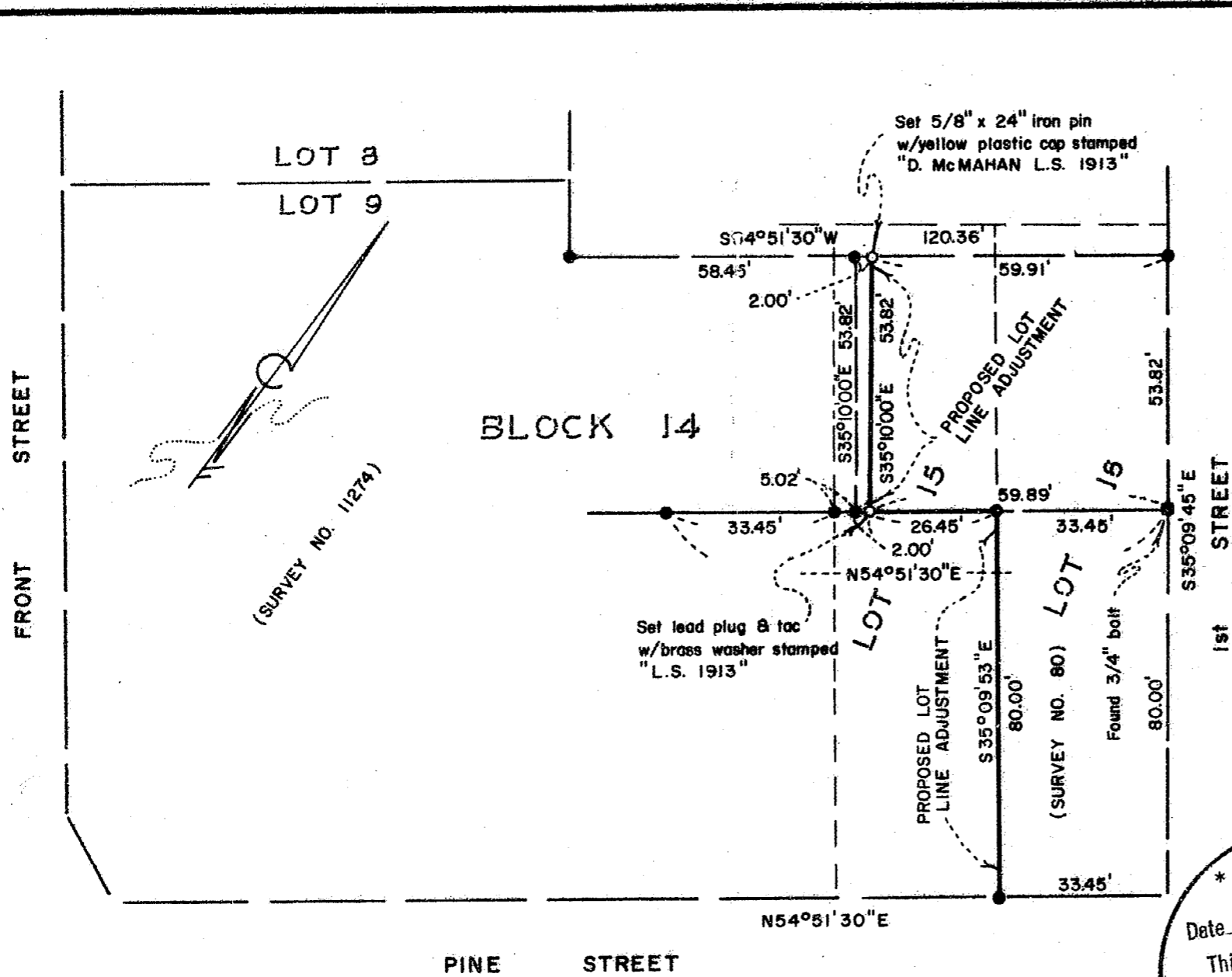

MAP OF SURVEY

Located in:
 BLOCK 14 of the ORIGINAL TOWN of
 CENTRAL POINT in the S.E. 1/4 of
 SECTION 3, T.37S., R.2W., W.M.,
 JACKSON COUNTY, OREGON

For:
MICHAEL J. MORAN
 (88-036)

Survey by:
 HOFFBUHR & ASSOCIATES, INC.
 219 N. OAKDALE, MEDFORD, OREGON
 DOUGLAS C. McMAHAN - R.L.S. 1913
 SCALE: 1" = 30' JANUARY 19, 1989
 BASIS OF BEARING = SURVEY NO. 11274

Legend:
 ● = Found monument per Survey No. 11274

REGISTERED
 PROFESSIONAL
 LAND SURVEYOR

Douglas C. Mc Mahan

OREGON
 JULY 15, 1980
 DOUGLAS C. McMAHAN
 No. 1913

** RECEIVED **
 Date 3/20/89 By SM
 This survey consists of:
 1 sheet(s) Map
 1 page(s) Narrative
 JACKSON COUNTY
 SURVEYOR

7

SURVEY NO. 11544

SURVEY NARRATIVE TO COMPLY WITH PARAGRAPH 209.250
OREGON REVISED STATUTES

SURVEY FOR: Michael J. Moran
P.O. Box 37
Medford, Or. 97501

LOCATION: Block 14 of the Original Town of Central Point, Southeast one-quarter (1/4) of the Southeast one-quarter (1/4) of Section 3, Township 37 South, Range 2 West, Willamette Meridian, Jackson County, Oregon

PURPOSE: To survey and monument the parcels per the client's request and as shown on the attached map of survey

PROCEDURE: Utilizing control and monumentation established for Survey No. 11274 by this office, I set monuments as shown on the attached map of survey.

Basis of Bearing: Survey No. 11274

Date: January 19, 1989

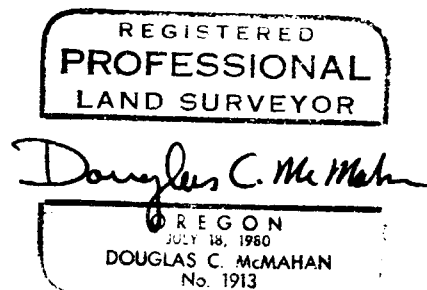
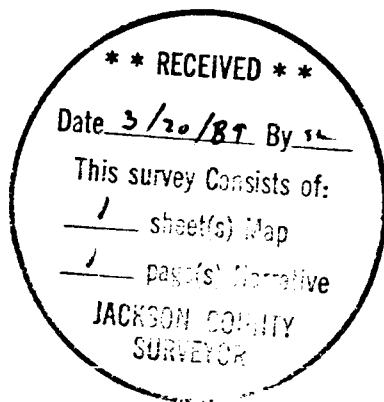

Douglas C. McMahan
Hoffbuhr & Associates, Inc.
219 North Oakdale
Medford, Oregon 97501