

11541

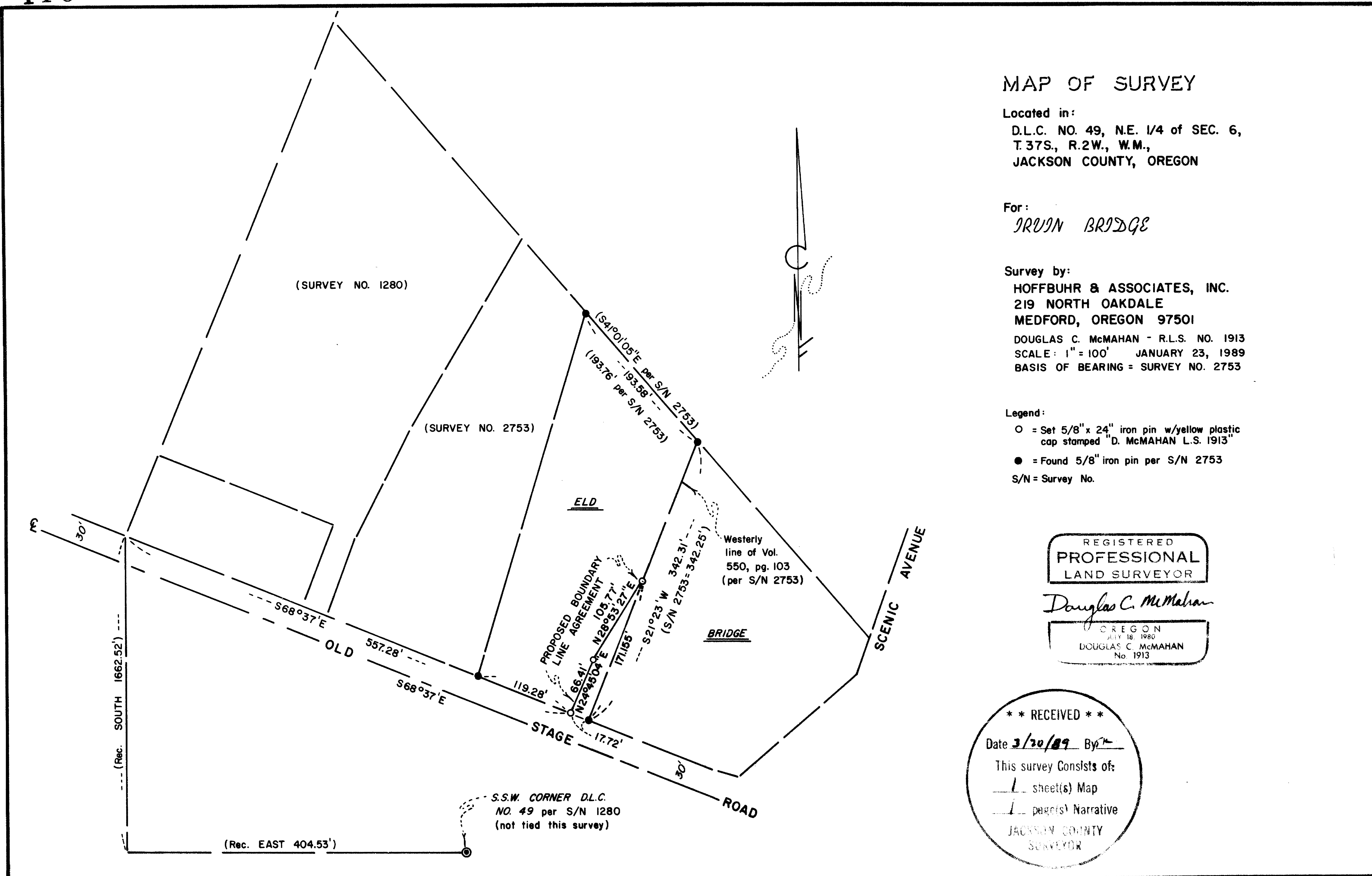

MAP OF SURVEY

Located in:
D.L.C. NO. 49, N.E. 1/4 of SEC. 6,
T.37S., R.2W., W.M.,
JACKSON COUNTY, OREGON

For:
IRVIN BRIDGE

Survey by:
HOFFBUHR & ASSOCIATES, INC.
219 NORTH OAKDALE
MEDFORD, OREGON 97501

DOUGLAS C. McMAHAN - R.L.S. NO. 1913
SCALE: 1" = 100' JANUARY 23, 1989
BASIS OF BEARING = SURVEY NO. 2753

Legend:

- = Set 5/8" x 24" iron pin w/yellow plastic cap stamped "D. McMAHAN L.S. 1913"
- = Found 5/8" iron pin per S/N 2753
- S/N = Survey No.

REGISTERED
PROFESSIONAL
LAND SURVEYOR

Douglas C. McMahon

OREGON
JULY 18, 1980
DOUGLAS C. McMAHAN
No. 1913

** RECEIVED **

Date 3/20/89 By

This survey consists of:

- 1 sheet(s) Map
- 1 page(s) Narrative

JACKSON COUNTY
SURVEYOR

37S 2W SEC. 5B TL 1000

11541

7

SURVEY NO. 11541

SURVEY NARRATIVE TO COMPLY WITH PARAGRAPH 209.250
OREGON REVISED STATUTES

SURVEY FOR: Irvin Bridge
4732 Old Stage Road
Central Point, Oregon 97502

LOCATION: In Donation Land Claim No. 49, Northeast one-quarter (1/4) of Section 6, Township 37 South, Range 2 West, Willamette Meridian, Jackson County, Oregon

PURPOSE: To survey, monument and describe a line for a proposed boundary line agreement as per the client's request and as shown on the attached map of survey

PROCEDURE: Utilizing found monuments per Survey No. 2753, I established monuments as shown on the attached map of survey.

Basis of Bearing: Survey No. 2753

Date: January 23, 1989

(89-005)

