

11535



Most Northernly corner Parcel 2 Vol. 482, Page 514 Deed Records

Center of Jackson Creek per plat of RAINBOW GARDENS SUBD.

**** RECEIVED ****
Date 3/10/89 By SK
This survey Consists of:
1 sheet(s) Map
1 page(s) Narrative
JACKSON COUNTY SURVEYOR

Doc. No. 89-24264
0.83 Acre

PLAT OF SURVEY

LOCATED in Lots 9 & 10, RAINBOW GARDENS SUBD. & the SW 1/4 of Sec. 3, T.37S., R.2W., W.M., Jackson County, Oregon.

March 8, 1989

SURVEY FOR: Micheal Meek
2384 Taylor Rd.
Central Point, Oregon 97502

SURVEY BY: Edwards Surveying & Land Planning Inc.
1014 East Pine Street
Central Point, Oregon 97502
Phone: (503)664-1539

REGISTERED PROFESSIONAL LAND SURVEYOR
David A. Edwards
OREGON
JULY 26, 1988
DAVID A. EDWARDS
2339

LEGEND

- Indicates 5/8" diam. I. pin found per R.S.N. 1128 except where noted.
 - Indicates 5/8" x 24" steel pin w/plastic cap set.
 - () Denotes Deed Record data except where noted.
 - x-x-x Fence Line
- SCALE: 1" = 60'
R.S.N. = Recorded Survey Number Fd. = Found
BASIS OF BEARINGS: R.S.N. 1128

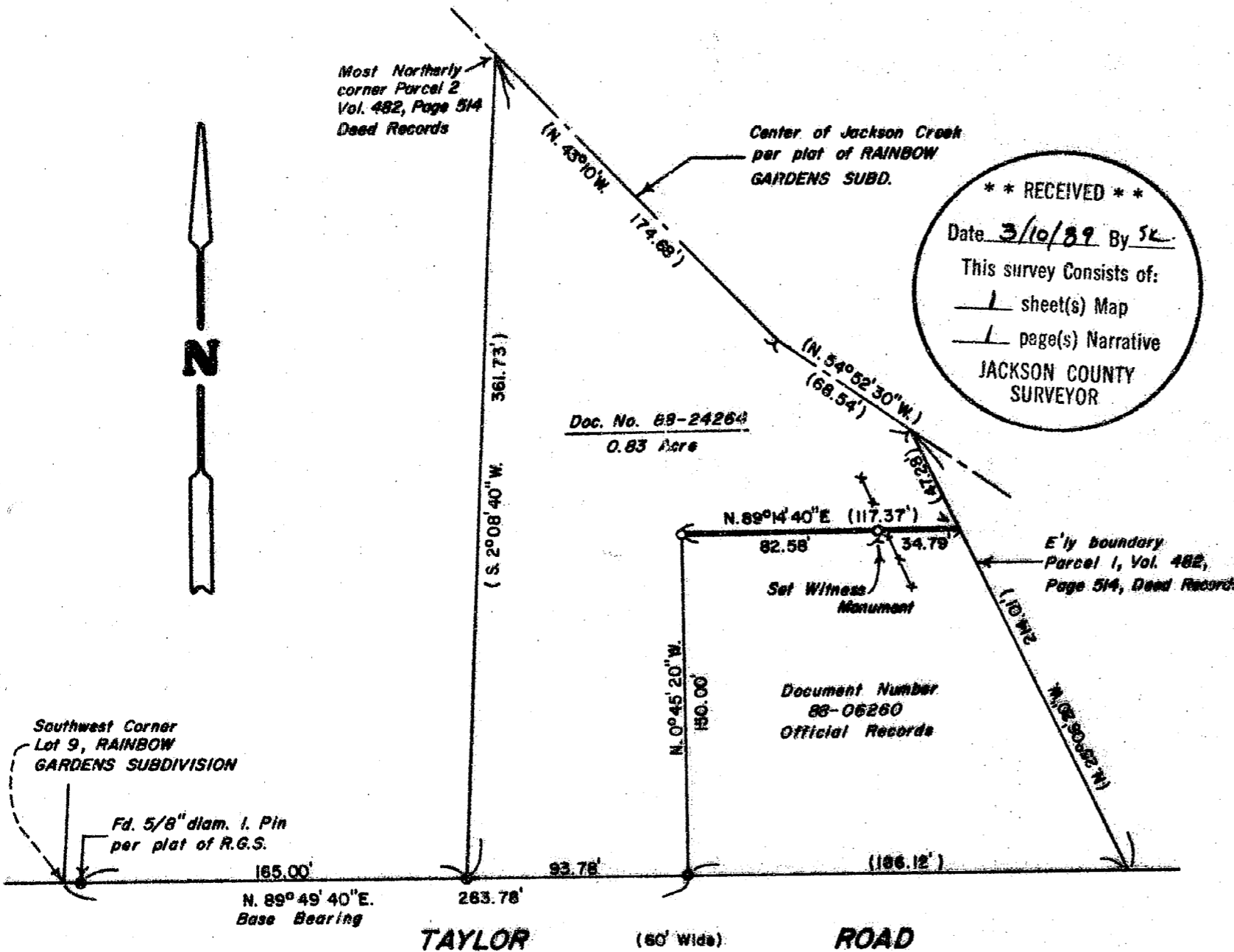

11535 T 37-2W-3CC T.L. 4400

SURVEY NUMBER 11535

Edwards Surveying and Land Planning Inc.
Registered Land Surveyors
1014 East Pine St.
Central Point, Oregon 97502
(503)664-1539

SURVEY NARRATIVE TO COMPLY WITH CHAPTER 209, PARAGRAPH 250,
OREGON REVISED STATUTES

SURVEY FOR: Micheal Meek
2384 Taylor Road
Central Point, Oregon 97502

LOCATION: In Lots 9 and 10 of RAINBOW GARDENS SUBDIVISION
and the Southwest 1/4 of Section 3, T. 37 S.,
R. 2 W., W.M. in Jackson County, Oregon.

PURPOSE: To locate and monument a portion of the
boundary between two parcels as shown on the
attached map.

PROCEDURE: Utilizing for control monuments of record per
the recorded plat of RAINBOW GARDENS
SUBDIVISION and Recorded Survey Number 1128,
monumented the desired boundary in accordance
with the deeds of the two parcels. The witness
monument is set near the high bank of a large
ditch, the center of which is named as the
Easterly boundary of tract described in Volume
482, Page 514, Deed Records. Monuments set on
this survey consist of 5/8" x 24" steel pins
with red plastic caps mkd. "DAVID A. EDWARDS-
RPLS 2339".

BASIS OF BEARINGS: The North line of Taylor Road per R.S.N. 1128.

EQUIPMENT: Nikon NTD-4 Semi-automatic theodolite/E.D.M.

DATE COMPLETED: March 8, 1989

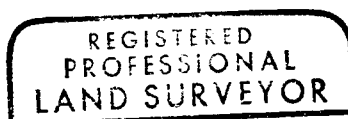
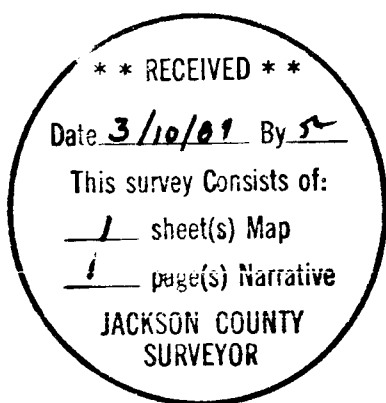

David A. Edwards

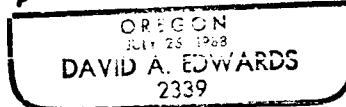

T 37-2W-3CC Tax Lot 4400