

SURVEY IN SEC. 5 T. 37S., R. 2W., W.M.  
FOR  
L.C. SCOTT

BY EDWARD MC GINTY  
MEDFORD, OREGON  
SEPT. 4, 1958

SCALE 1" = 100'  
○ = 3/4" PIPE  
○ = 1" PIPE  
● = 5/8" I.PIN

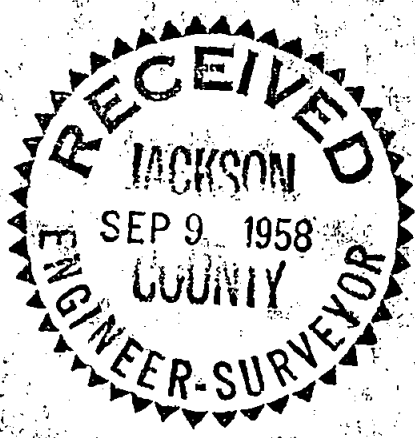
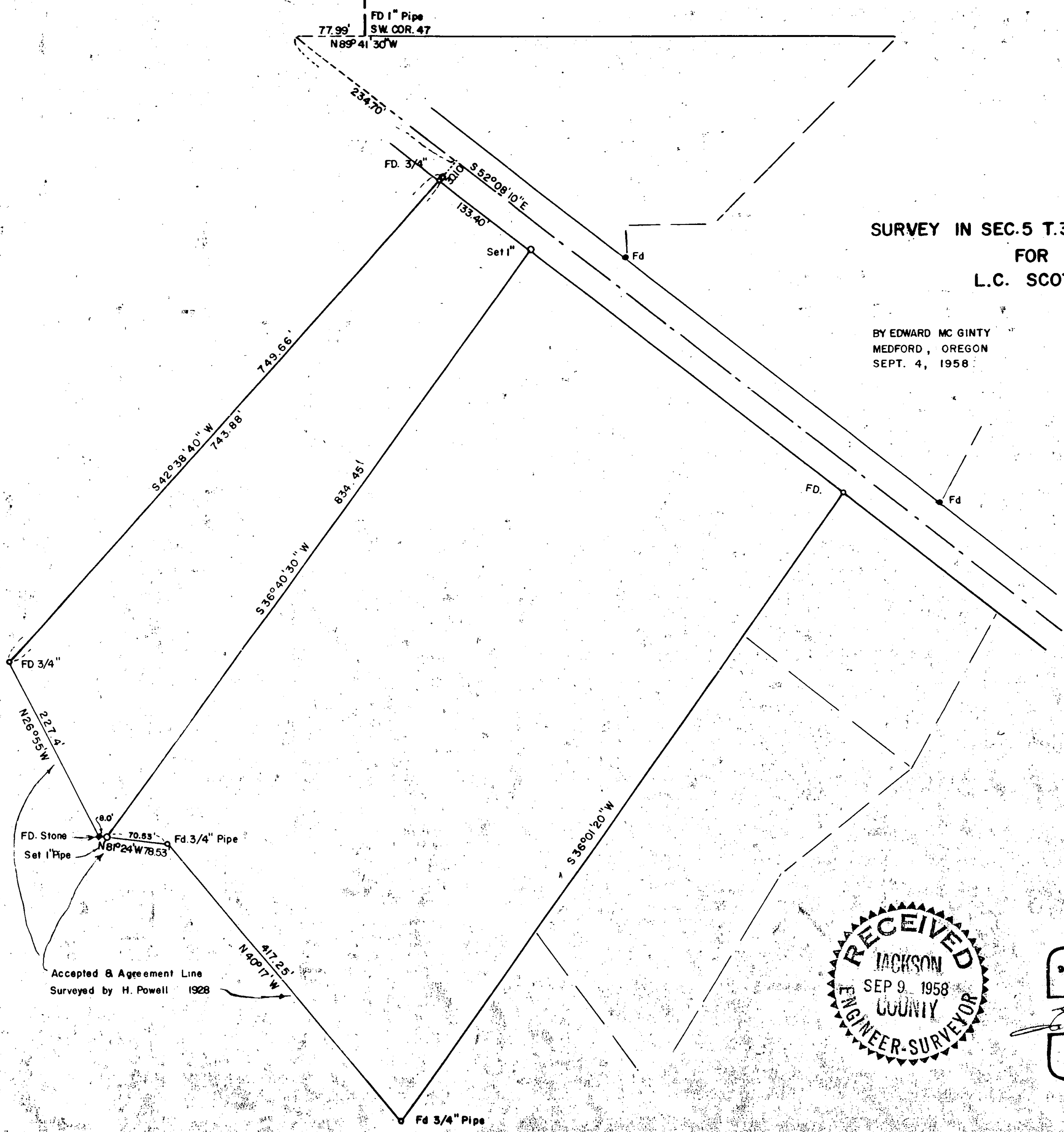

REGISTERED  
OREGON  
LAND SURVEYOR

*Edward A. McGinty*  
 JULY 10, 1953  
 EDWARD A. MCGINTY  
 301

Survey No. 1153

Survey Narrative to comply with O.R.S. 209-120 and O.R.S. 209-205

Survey for: L. C. Scott

Survey by: Edward A. McGinty, L.S.  
9/5/58

BASIS OF BEARING: Previous Survey

PRECEDENCE OF SURVEY:

Found iron pipes on the northwesterly side of tract as shown, being the accepted and agreed boundaries of adjacent owners. Found along the southwesterly boundaries monuments previously surveyed by H. Powell in 1928, being an accepted and agreed boundary line between owners.

The boundary of this survey, being approximately a 1° difference from deeds of record, which was based on H. Powells survey. The distance along said boundary being approximately equal to deeds of record, or previous survey by H. Powell.

Divided parcel of land as instructed by client.

REGISTERED  
OREGON  
LAND SURVEYOR

*Edward A. McGinty*

JULY 10, 1953  
EDWARD A. MCGINTY  
301

RECEIVED  
JACKSON  
SEP 9 1958  
COUNTY  
ENGINEER-SURVEYOR