

11529

SURVEY FOR THOMAS HOLMES
LOCATED IN THE SW 1/4 SEC. 34, T. 35S., R. 2W., W.M.
JACKSON COUNTY, OREGON
FEBRUARY 3, 1989

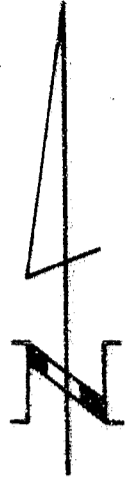

SCALE: 1"=100'

LEGEND

○ = 3/8" PIN SET WITH PLASTIC CAP SAMPED '16 W.M.

● = 3/8" PIN FOUND PER SURVEY NO. 5401

() = RECORD-SURVEY NO. 5401

BASIS OF BEARING

SURVEY NO. 5401

** RECEIVED **
Date 3/7/89 By SK
This survey consists of:
1 sheet(s) Map
1 page(s) Narrative
JACKSON COUNTY
SURVEYOR

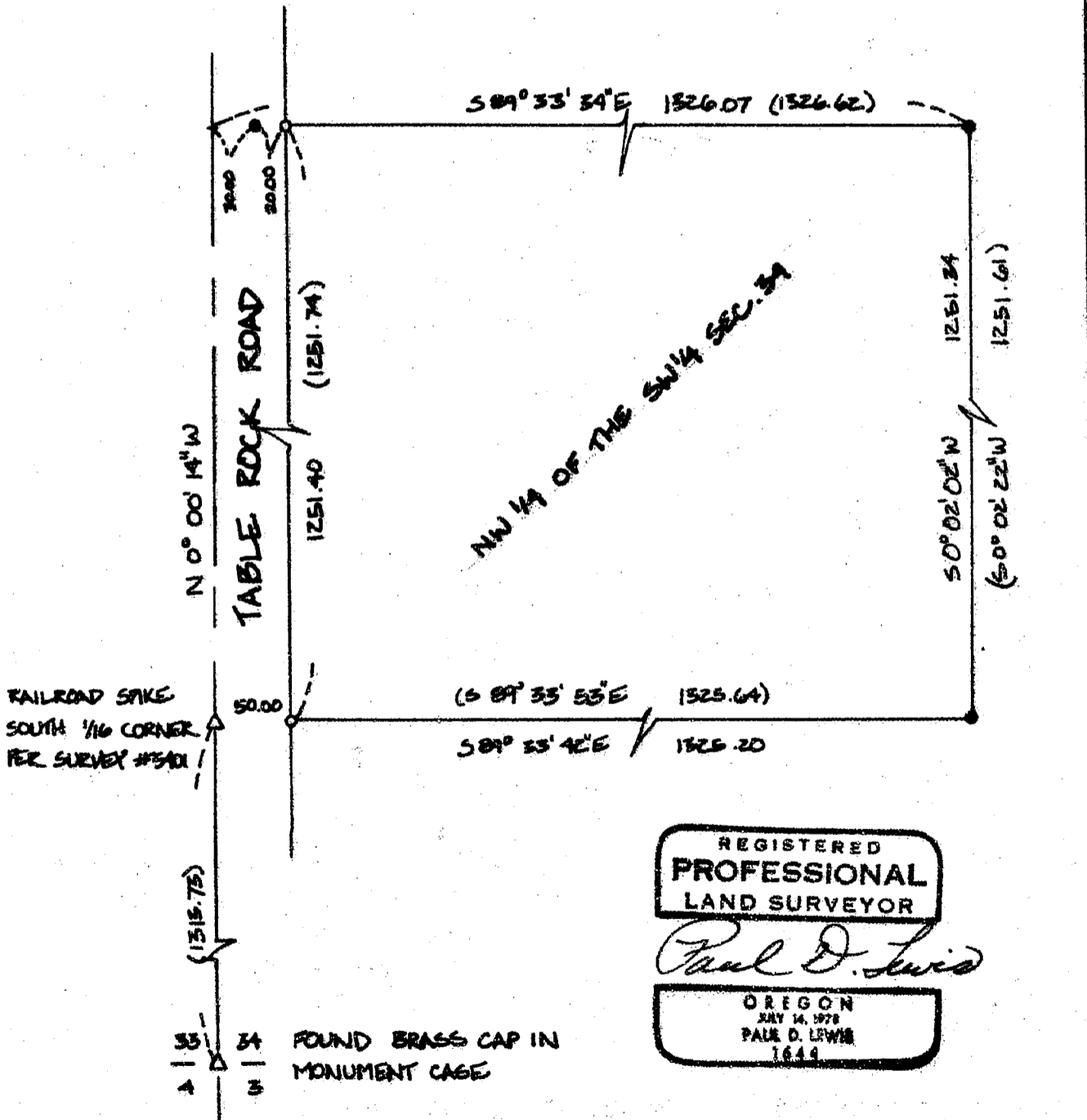

REGISTERED
PROFESSIONAL
LAND SURVEYOR

Paul D. Lewis

OREGON
JULY 14, 1978
PAUL D. LEWIS
1648

FOUND BRASS CAP IN
MONUMENT CASE

11529

SURVEY NO. 11529

SURVEY NARRATIVE TO COMPLY WITH O.R.S. 209.250

SURVEY FOR: THOMAS HOLMES
13000 TABLE ROCK ROAD
CENTRAL POINT, OREGON

PURPOSE: TO SURVEY AND MONUMENT THE EAST RIGHT OF WAY LINE OF
TABLE ROCK ROAD LYING WITHIN THE N.W. $\frac{1}{4}$ OF THE S.W. $\frac{1}{4}$
OF SECTION 34, TOWNSHIP 35 SOUTH, RANGE 2 WEST.

PROCEDURE: UTILIZING THE MONUMENTS SET ON RECORDED SURVEY NO. 5401,
I SET 5/8"x30" IRON PINS AS SHOWN ON THE ACCOMPANYING
PLAT.

BASIS OF BEARING: SURVEY # 5401

DATE: FEBRUARY 3, 1989

SURVEY BY: PAUL D. LEWIS L.S. 1644
2980 OAKRIDGE AVE.
MEDFORD, OREGON

REGISTERED
PROFESSIONAL
LAND SURVEYOR

Paul D. Lewis

OREGON
JULY 14, 1979
PAUL D. LEWIS
1644

