

11520

Survey for PACIFIC TREND BUILDING CO., INC.  
S.W. 1/4 Sec. 18 & N.W. 1/4 Sec. 19, T.37S., R.1W., W.M.  
City of Medford, Jackson County, Oregon  
December 26, 1988

**LEGEND**

- Found 5/8" iron pin
- Set 5/8" x 24" iron pin/plastic cap stamped L.S. 505
- Found con. mon./metal disc

**BASIS OF BEARINGS**

Survey No. 9064

37-1W-18CD T.L. 4002, 4300

BIDDLE ROAD

Fd. PK. 25

392.29  
PROGRESS DRIVE

Fd. PK.

193.99

S89°16'E (BASIS OF BEARINGS)

269.165

25

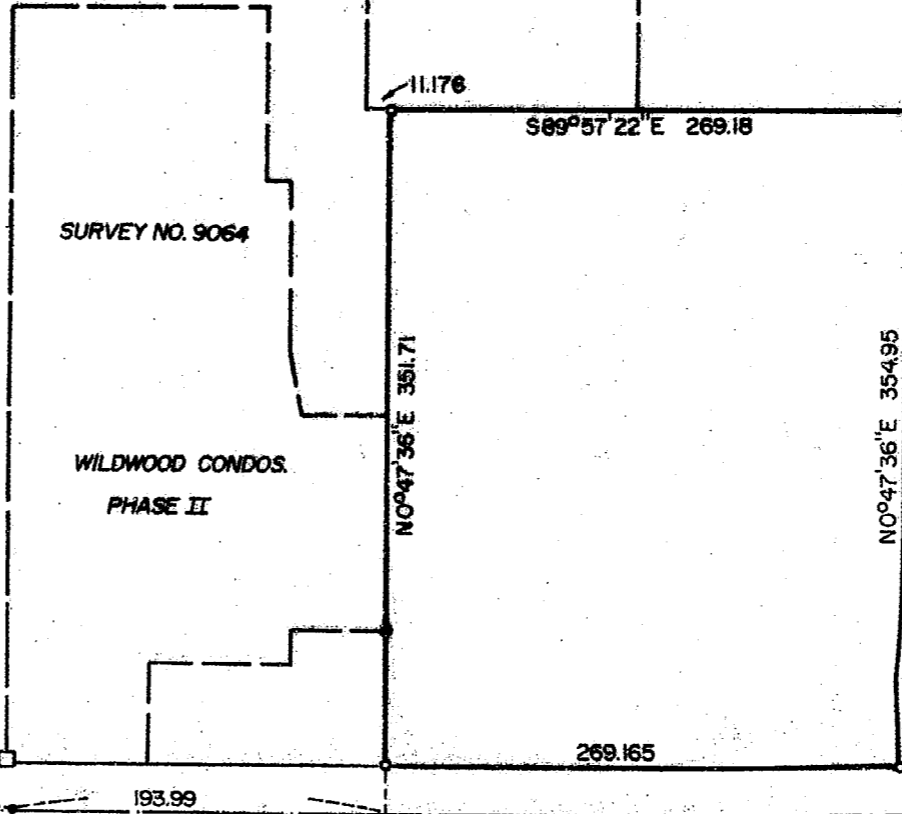

**\*\* RECEIVED \*\***  
 Date: 3/18/89  
 This survey consists of:  
 1 sheet(s) Map  
 1 page(s) Narrative  
 JACKSON COUNTY  
 SURVEYOR

REGISTERED  
**PROFESSIONAL  
 LAND SURVEYOR**  
*Verlyn Thomas*  
 OREGON  
 MAY 13, 1960  
 VERLYN D. THOMAS  
 505

11520

SURVEY NO. 11520

SURVEY NARRATIVE TO COMPLY WITH O.R.S. 209.250

FOR: Pacific Trend Building Co., Inc.  
1014 North Riverside  
Medford, Oregon 97501

LOCATION: S. W. 1/4 Sec. 18 and N. W. 1/4 Sec. 19, T. 37 S., R. 1 W., W. M.  
City of Medford, Jackson County, Oregon.

DATE: December 26, 1988

PURPOSE: To survey and monument parcel according to legal descriptions.

PROCEDURE: Survey Nos. 8376, 8465 and 9064 had previously been surveyed and filed by this office for adjacent properties. Information obtained and used in these previous surveys was extended to include the present survey.

It should be noted that a 1" iron pipe and a 3/4" iron bolt as shown on Survey No. 6125 are probably the monuments called for on the west line of D. R. 265-605. This line corresponds very closely with the east line of Survey No. 305, and the west line of Survey No. 8376.

SURVEYOR: Verlyn Thomas  
304 South Holly  
Medford, Oregon 97501

