

**SURVEY IN SEC. 28, T.36S., R.1W., W.M.  
FOR  
BUD HOOVER**

BY EDWARD MC GINTY  
MEDFORD, OREGON  
JULY 1958

SCALE 1" = 400'  
○ = 1/2" PIPE  
⊠ = 3/4" PIPE  
● = 5/8" PIN

**REGISTERED  
OREGON  
LAND SURVEYOR**  
*Edward A. McGinty*  
JUL 7 1958  
EDWARD A. MCGINTY  
301

**RECEIVED  
JACKSON  
AUG 29 1958  
COUNTY  
ENGINEER-SURVEYOR**

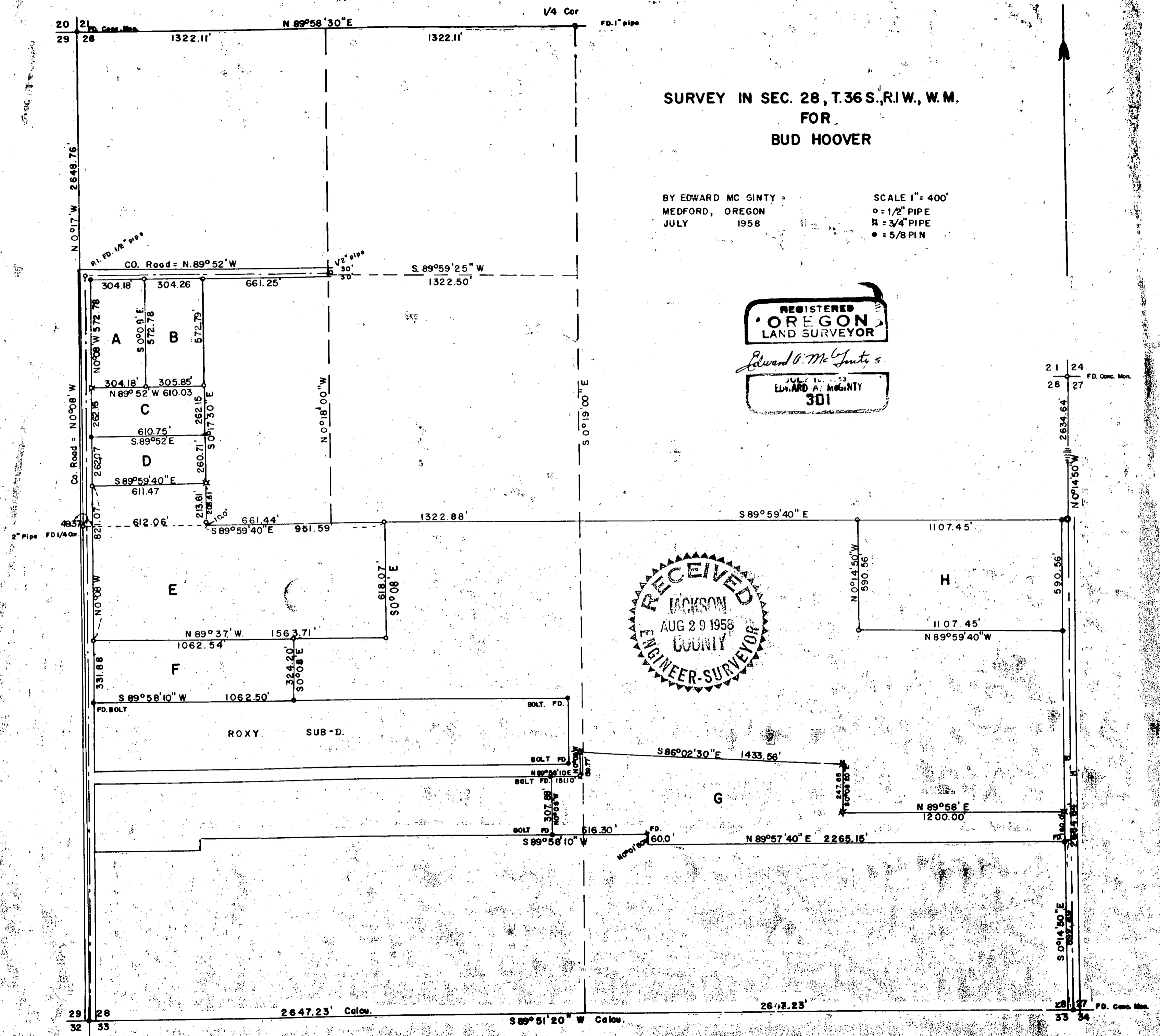

21 | 24  
28 | 27  
FD. Conc. Mon.

N 0°14'50" W  
2634.64'

28 | 27  
33 | 34  
FD. Conc. Mon.

Survey No. 1152

Survey Narrative to comply with O.R.S. 209-120 and O.R.S. 209-205

Survey for: Bud Hoover

Survey by : Edward A. McGinty, L.S.

8/25/58

BASIS OF BEARING: Roxy Sub-division of record

PRECEDENCE OF SURVEY:

Sub-divided Section 28 as shown, setting the East 1/4 corner a proportional distance between the northeast and the southeast corner of Section 28.

Found a 1 inch galvanized iron pipe at the north quarter corner of Section 28, shown as being an accepted corner from previous surveys of record.

Found the County road center lines iron pipes as shown.

Surveyed tracts according to instructions of client.

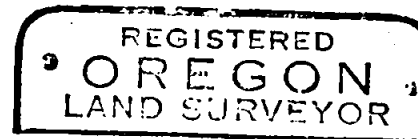

*Edward A. McGinty*

