

MINOR LAND PARTITION

LOCATED in the SE 1/4 of Section 30, T. 37S, R. 2W, W.M.,
City of Jacksonville, Jackson County, Oregon.

November 15, 1988

SURVEY FOR: **Adams & Bunn** SURVEY BY: **Edwards Surveying & Land Planning Inc.**
2399 Springbrook 1014 East Pine St.
Medford, Oregon 97504 Central Point, Oregon 97502
Phone: 664-1539

David W. Edwards
DARRIN W. EDWARDS

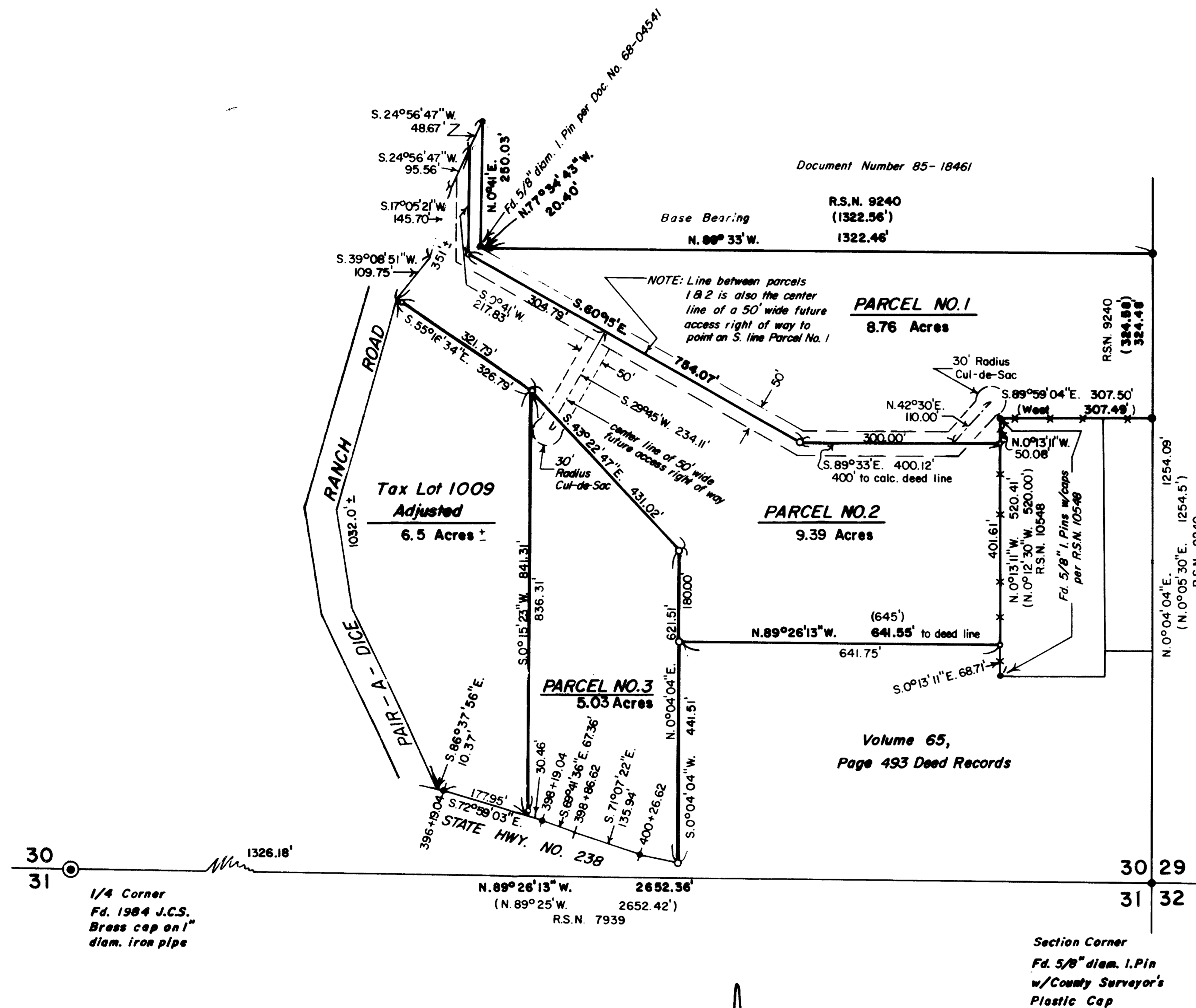

RECORDER'S CERTIFICATE

Filed for record this 21 day of February, 1989, at 3:29 o'clock P.m. in
Volume 9, Page 12, of "Minor Land Partitions", in Jackson County, Oregon.

Kathleen S. Beckett Deputy
County Clerk

WATER RIGHTS STATEMENT: Document Number 89-03567, Official Records.

LEGEND

- Indicates 5/8" iron pin per R.S.N. 9240 found unless noted
- Indicates 5/8" x 24" Steel pin w/Plastic cap mkd. "D.W. EDWARDS-PL.S. 741" set
- () Denotes Deed Record except where noted
- x-x-x Denotes Fence Line
- R.S.N. = Recorded Survey Number
- SCALE: 1" = 200'
- ♣ Indicates State Hwy. R.O.W. monument found

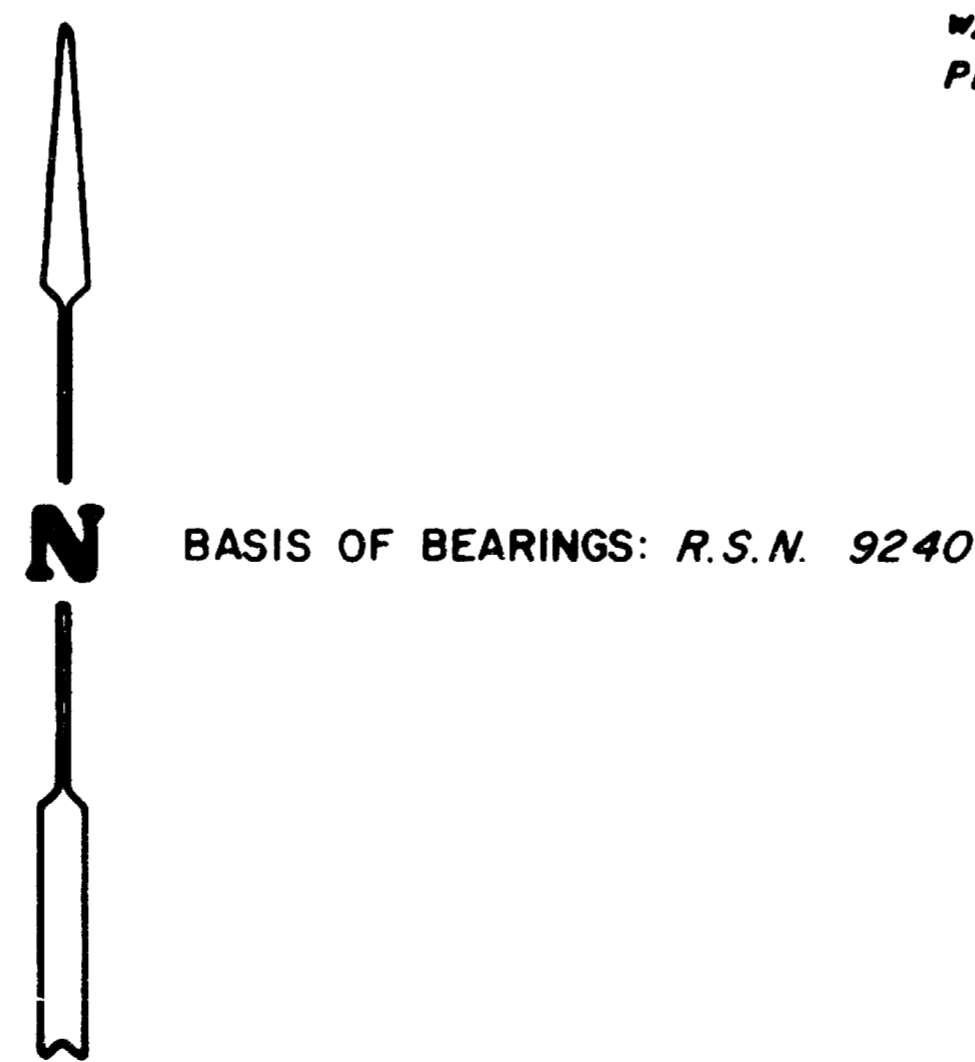

RECEIVED
Date 2-21-89 By D.W. Edwards
This survey consists of
1 sheet(s) Map
1 map(s) Narrative
JACKSON COUNTY SURVEYOR

SURVEY NUMBER 11515

Edwards Surveying and Land Planning Inc.
Registered Land Surveyors
1014 East Pine St.
Central Point, Oregon 97502
(503)664-1539

SURVEY NARRATIVE TO COMPLY WITH CHAPTER 209, PARAGRAPH 250,
OREGON REVISED STATUTES

SURVEY FOR: Adams and Bunn
2399 Springbrook
Medford, Oregon 97504

LOCATION: In the Southeast 1/4 of Section 30, T. 37 S.,
R. 2 W., W.M. in the City of Jacksonville,
Jackson County, Oregon.

PURPOSE: To monument and prepare descriptions for the
Parcels shown on the attached map as requested
by the client.

PROCEDURE: Located and utilized for control those
monuments shown on the attached map. There is
some discrepancy in the area of the West line
of the Jacksonville Cemetery. No document could
be found describing said cemetery. I set
monuments on line between pins set on R.S.N.
10548 and their relationship to the East line
of Volume 530, Page 385 is as shown. I set
5/8" x 24" steel pins with yellow plastic caps
mkd. "DW EDWARD-PLS 741".

BASIS OF
BEARINGS: Recorded Survey Number 9240

EQUIPMENT: Lietz TM20-C theodolite and Lietz Red-1 E.D.M.

DATE
COMPLETED: November 15, 1988

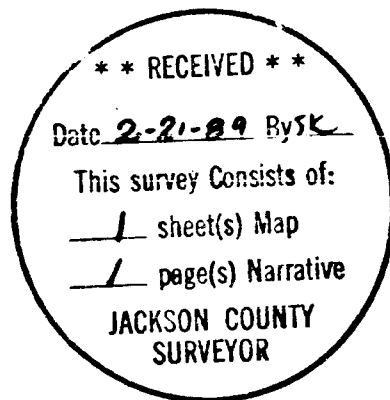

REGISTERED
PROFESSIONAL
LAND SURVEYOR

Darrel W. Edwards

OREGON
JULY 8, 1966
DARREL W. EDWARDS
741

T37-2W-30 Tax Lots 2200 + 1009