

PLAT OF SURVEY

LOCATED in Sections 30 & 31, Tsp. 32 S., Range 3 E., W.M. in Jackson County, Oregon

February 14, 1989

SURVEYED FOR: Boise Cascade Timber & Wood Products Group
P.O. Box 100
Medford, Oregon 97501

SURVEYED BY: Edwards Surveying & Land Planning Inc.
1014 East Pine Street
Central Point, Oregon 97502
Phone: (503) 664-1539

REGISTERED
PROFESSIONAL
LAND SURVEYOR
David A. Edwards
OREGON
NOV 24 1984
DAVID A. EDWARDS
2339

LEGEND

- ⊙ Indicates monument found as noted.
- () Denotes Deed Record Data
- Fd. = Found
- J.C.S. = Jackson County Surveyor
- diam. = Diameter
- Indicates property boundary blazed & tagged this survey.

SCALE: 1" = 400'
BASIS OF BEARINGS: South line, SW 1/4, Section 31,
per Volume 531, Page 204, Deed Records



RECEIVED
Date 2/16/89 By
This survey consists of
1 sheet of 33p
plus 1 Narrative
JACKSON COUNTY
SURVEYOR

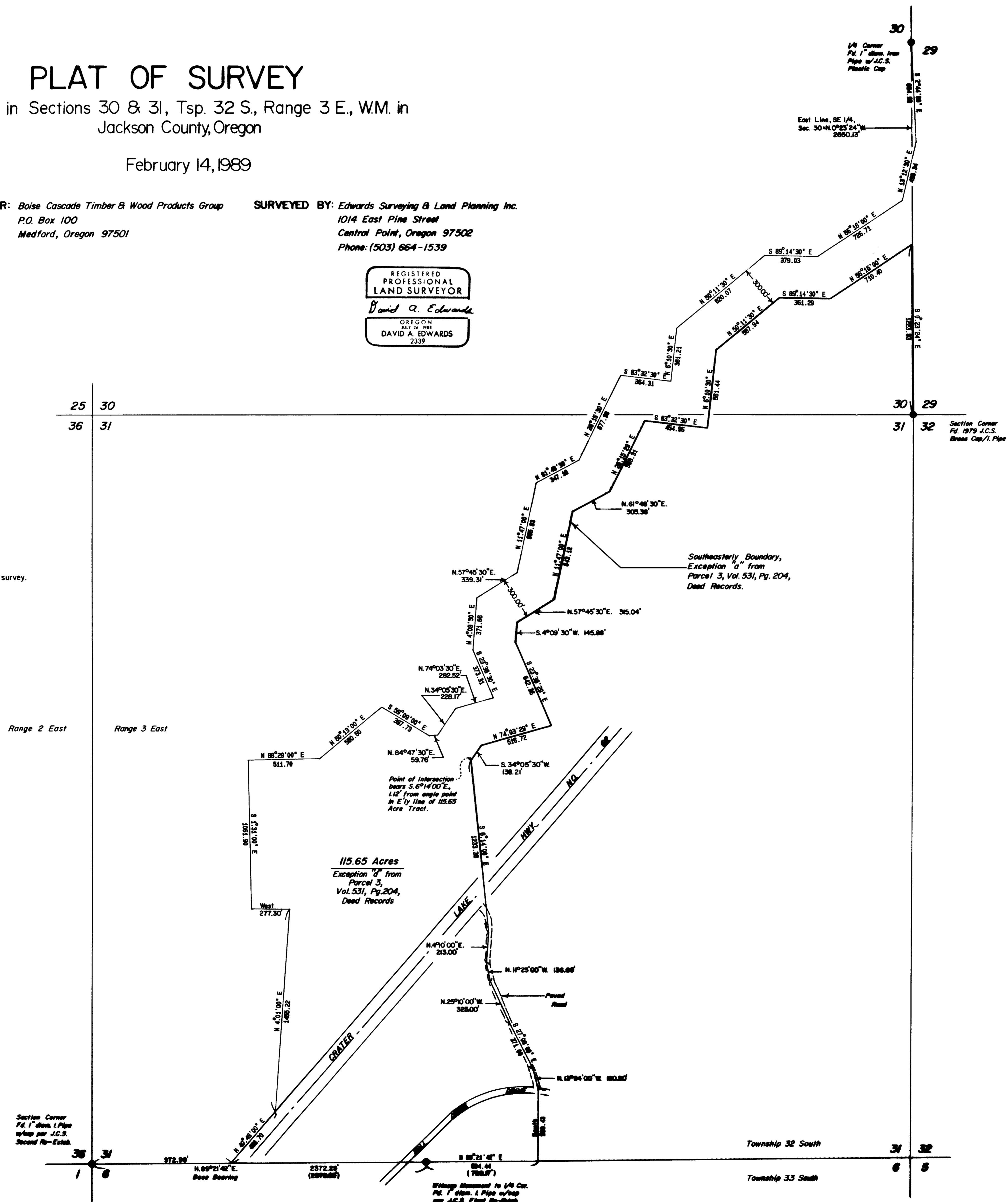

7

SURVEY NUMBER 11510

Edwards Surveying and Land Planning Inc.
Registered Land Surveyors
1014 East Pine St.
Central Point, Oregon 97502
(503)664-1539

SURVEY NARRATIVE TO COMPLY WITH CHAPTER 209, PARAGRAPH 250,
OREGON REVISED STATUTES

SURVEY FOR: Boise Cascade Timber and Wood Products
P.O. Box 100
Medford, Oregon 97501

LOCATION: In Sections 30 and 31, Township 32 South, Range
3 East of the Willamette Meridian, Jackson
County, Oregon.

PURPOSE: To locate, blaze trees and place metal tags
along the boundary of a portion of those tracts
of land described in a portion of Volume 531,
Page 204, Deed Records for said County and
State as shown on the attached map.

PROCEDURE: Two separate closed traverses were executed,
one generating a closure of 1:21,000 and the
other a closure of 1:41,000. Short open
traverses were then run from these control
loops to the East 1/4 corner of Section 30, the
Southwest corner of Section 31 and the witness
monument to the South 1/4 corner of Section 31.
That portion of the property boundary shown as
the bold line on the attached plat was then
marked by blazing trees on both sides of the
line and nailing aluminum tags supplied by the
client on all blazed trees.

**BASIS OF
BEARINGS:** The South line of the Southwest 1/4 of Section
31, per Volume 531, Page 204, Deed Records.

EQUIPMENT: Nikon NTD-4 Semi-automatic theodolite/E.D.M.

**DATE
COMPLETED:** February 14, 1989

REGISTERED
PROFESSIONAL
LAND SURVEYOR

David A. Edwards

OREGON
JULY 26 1988
DAVID A. EDWARDS
2339

** RECEIVED **

Date 2/16/89 By

This survey Consists of:

1 sheet(s) Map

1 page(s) Narrative

JACKSON COUNTY
SURVEYOR