

11509

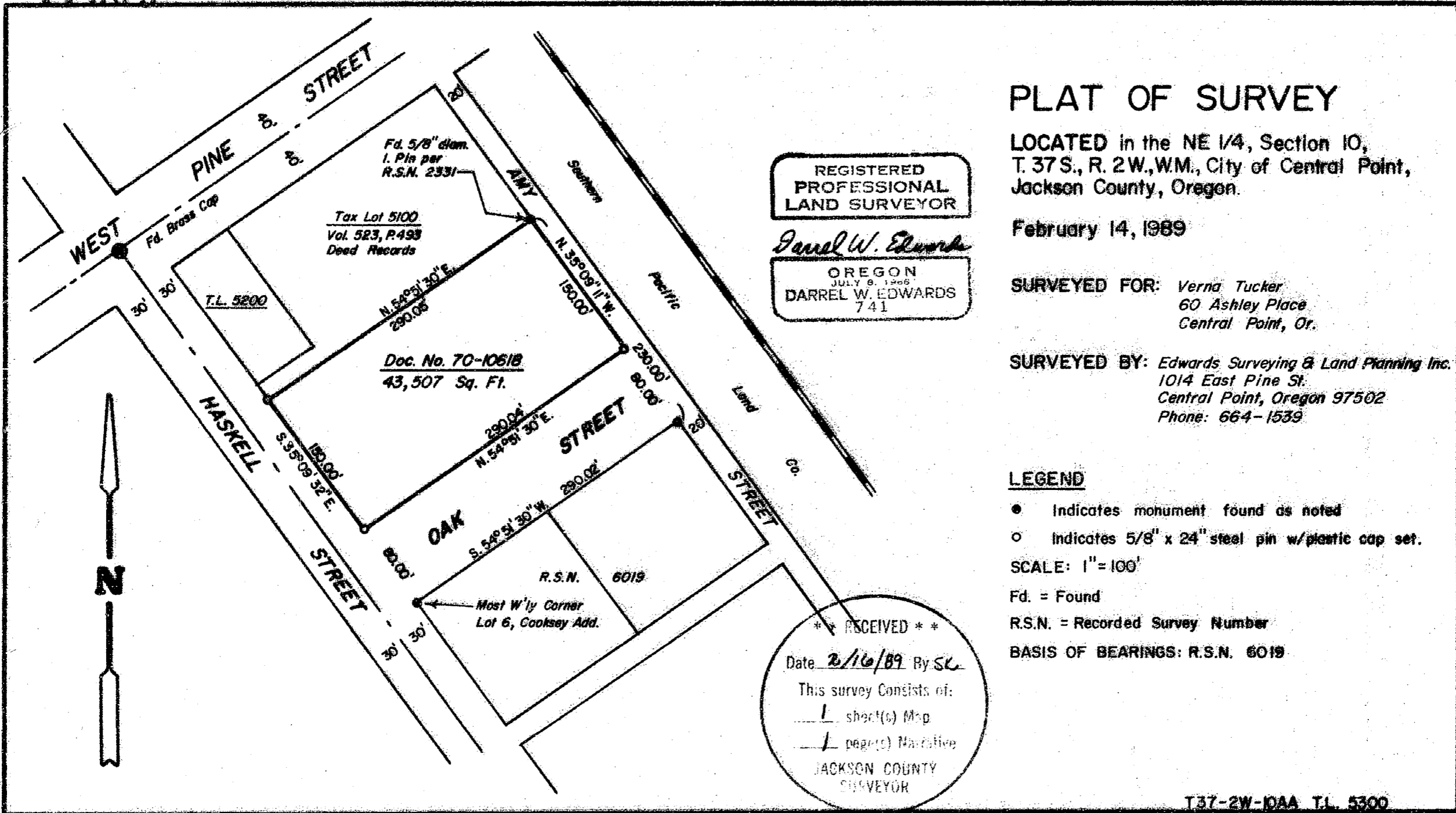

PLAT OF SURVEY

LOCATED in the NE 1/4, Section 10,
T. 37 S., R. 2 W., W.M., City of Central Point,
Jackson County, Oregon.

February 14, 1989

REGISTERED
PROFESSIONAL
LAND SURVEYOR

Darrel W. Edwards

OREGON
JULY 8, 1966
DARREL W. EDWARDS
741

SURVEYED FOR: *Verna Tucker*
60 Ashley Place
Central Point, Or.

SURVEYED BY: *Edwards Surveying & Land Planning Inc.*
1014 East Pine St.
Central Point, Oregon 97502
Phone: 664-1539

LEGEND

- Indicates monument found as noted
- Indicates 5/8" x 24" steel pin w/plastic cap set.

SCALE: 1" = 100'

Fd. = Found

R.S.N. = Recorded Survey Number

BASIS OF BEARINGS: R.S.N. 6019

** RECEIVED **
 Date 2/16/89 By SL
 This survey consists of:
 — 1 sheet(s) Map
 — 1 page(s) Narrative
 JACKSON COUNTY
 SURVEYOR

T37-2W-10AA TL 5300

11509

SURVEY NUMBER 11509

Edwards Surveying and Land Planning Inc.
Registered Land Surveyors
1014 East Pine St.
Central Point, Oregon 97502
(503)664-1539

SURVEY NARRATIVE TO COMPLY WITH CHAPTER 209, PARAGRAPH 250,
OREGON REVISED STATUTES

SURVEY FOR: Verna Tucker
60 Ashley Place
Central Point, Oregon 97502

LOCATION: In the Northeast quarter of Section 10,
T. 37 S., R. 2 W., W.M., City of Central Point,
Jackson County, Oregon.

PURPOSE: To locate and monument the property boundaries
of that tract of land described in Document
Number 70-10618, Official Records for Jackson
County, Oregon.

PROCEDURE: Utilizing for control those monuments set on
Recorded Survey Number 6019, 2331 and those
monuments set of found during the execution of
R.S.N. 11005 by this office, the boundaries of
the subject tract were determined. Monuments
were then set at the locations shown on the
accompanying plat and consist of a 5/8" x 24"
steel pin with a yellow plastic cap mkd. "DW
EDWARDS-PLS 741".

**BASIS OF
BEARINGS:** Recorded Survey Number 6019.

EQUIPMENT: Nikon NTD-4 Semi-automatic theodolite/E.D.M.

**DATE
COMPLETED:** February 14, 1989

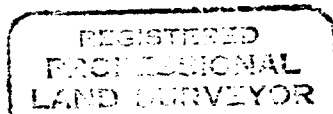
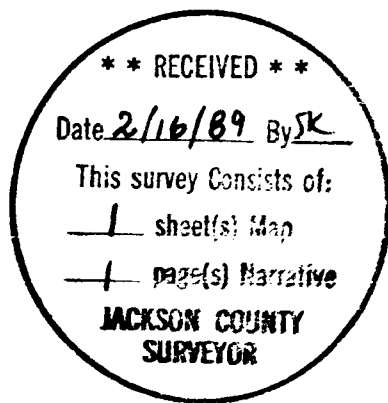

Darrell W. Edwards

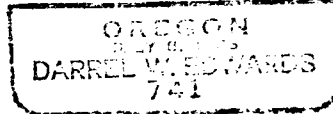

T37-2W-10AA Tax Lot 5300