

11504

SURVEY FOR

RALPH J. TILL
11200 HWY. 140
EAGLE POINT, OR

LOCATION

SE 1/4 OF SECTION 33,
T.34 S., R.1W., W.M.
JACKSON COUNTY, OR

SURVEY BY

Date 2/10/89 By SK

GARY D. KAISER This survey consists of
19440 HWY. 62
EAGLE POINT, OR 1 sheet(s) Map
1 page(s) Narrative

DATE

FEBRUARY 6, 1989

JACKSON COUNTY
SURVEYOR

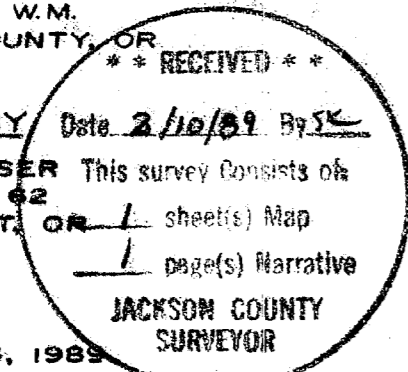

REGISTERED
PROFESSIONAL
LAND SURVEYOR

Gary D. Kaiser

OREGON
JULY 16, 1987
GARY D. KAISER
No. 803

SCALE: 1" = 200'

BASIS OF BEARINGS

FILED SURVEY No. 11379

LEGEND

- FOUND 5/8" REBAR (S.N. 7857)
- ⊙ FOUND GOV'T CORNER MON. AS INDICATED (C.S.)
- SET 5/8" X 24" REBAR WITH PLASTIC CAP MARKED: "KAISER R.L.S. 803"

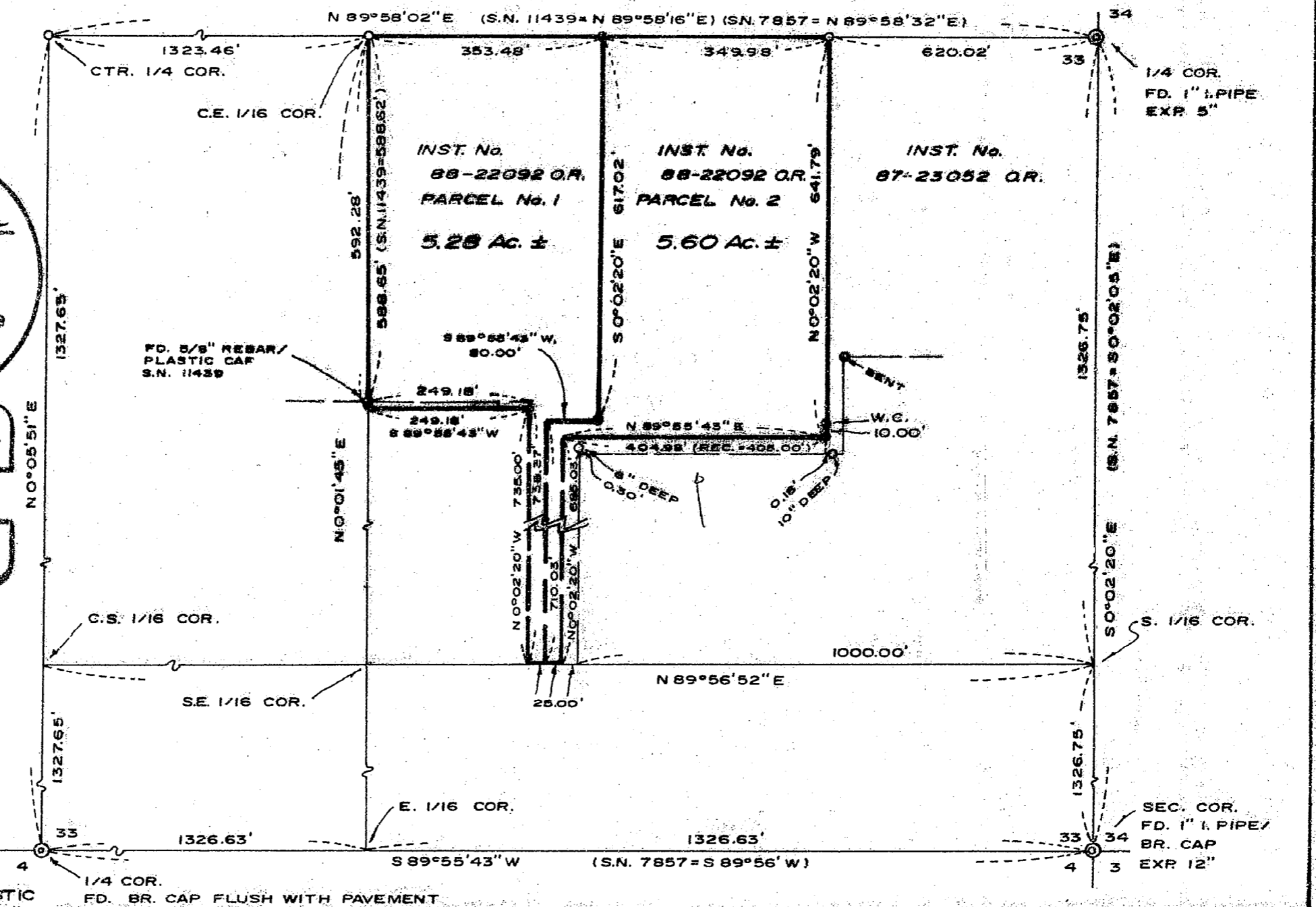

11504

SURVEY NO. 11504

SURVEY NARRATIVE TO COMPLY WITH O.R.S. 209.250

SURVEY FOR: RALPH J. TILL
11200 Hwy 140
Eagle Point, Or 97524

SURVEY BY: Gary D. Kaiser
19440 Hwy. 62
Eagle Point, Or 97524

LOCATION: SE $\frac{1}{4}$ of section 33, T.34 S., R. 1W., W.M.
Jackson County, Oregon

BASIS OF BEARINGS: Filed Survey No. 11379

DATE: February 6, 1989

PURPOSE: To monument the East & West boundaries of Parcel No. 2 of
Inst. No. 88-22092 O.R. (not the flag portion). and to
mark the said boundaries for fencing.

Also to varify the West boundary of Parcel No. 1 of said
Inst. No. 88-22092 O.R. as monumented on Filed Survey
No. 11439.

PROCEDURE: Utilizing E.D.M. equipment, a traverse was initiated
starting at points established on Filed Survey No. 11379
and ties were made to additional existing monuments in-
dicated as found on the map accompanying this report.

The parcel boundaries monumented on this survey are de-
scribed as running parallel with the East boundary of
Section 33 and the Southerly boundaries of Parcel Nos.
1 and 2 as described in Inst. No. 88-22092 O.R. are
described as running parallel with the South boundary
of said section. It appears like the descriptions of
said Parcel Nos. 1 and 2 were prepared in conjunction
with Filed Survey No. 7857. The Northwest corner of
Parcel No. 2 was found monumented by said survey. Other
found monuments indicated as set on said Survey No. 7857
were shook-up apparently by road improvement work.

The desired parcel boundaries were monumented as shown
on the annexed map. A witness corner was also set 10'
North from the SE corner of Parcel No. 2 since the SE
corner fell in an existing road.

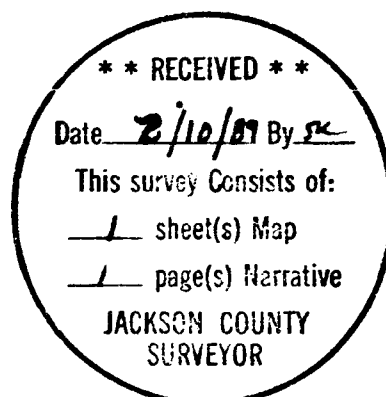

Gary D. Kaiser

