

SURVEY IN SEC 5, T.37 S., R.2 W. W.M.
 FOR
 CHUCK TAYLOR

BY EDWARD MC GINTY
 MEDFORD, OREGON
 AUGUST 14, 1958

SCALE 1" = 100'
 ● = 5/8" PIN
 ○ = 3/4" PIPE

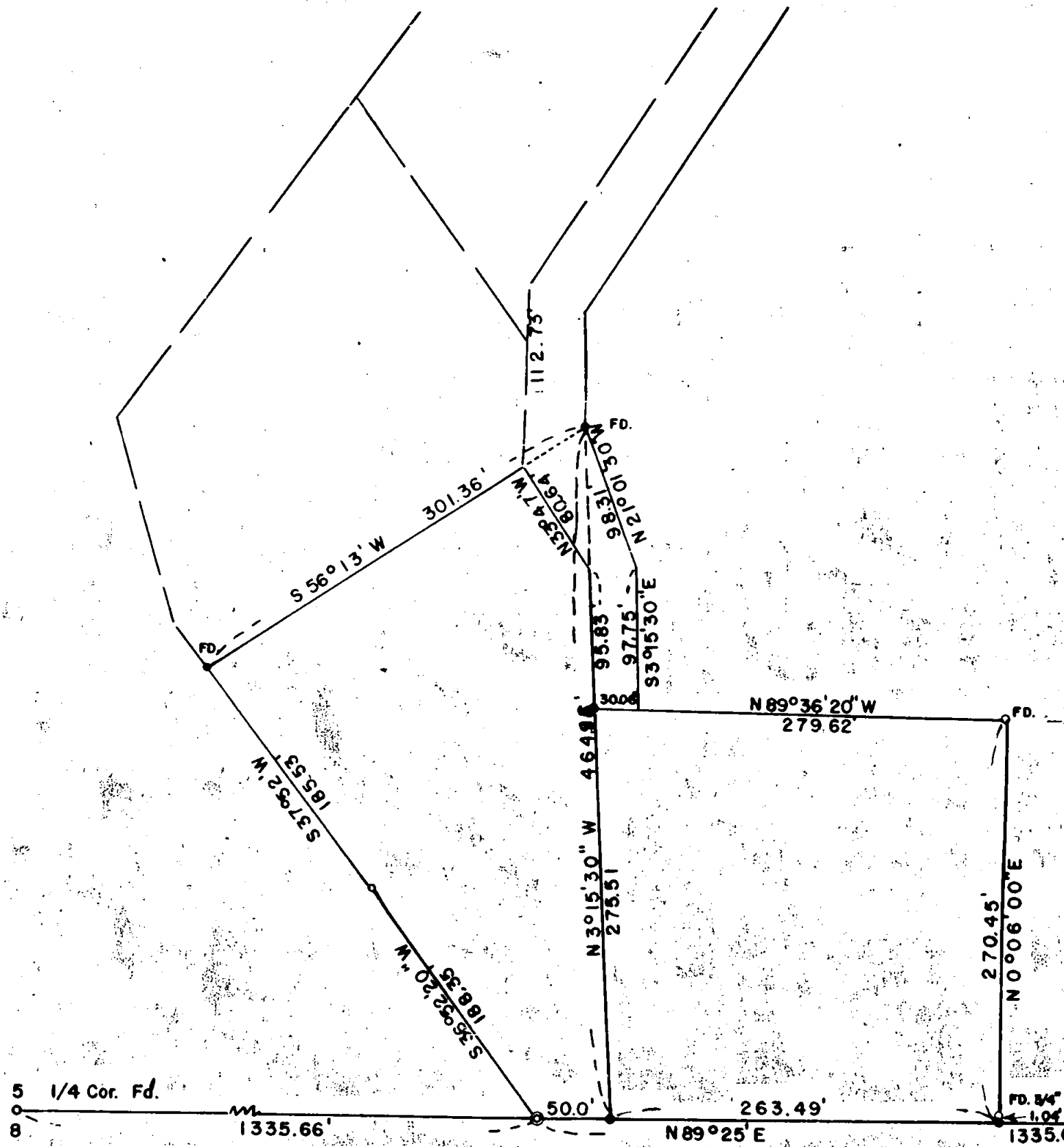

REGISTERED
 OREGON
 LAND SURVEYOR

Edward A. McGinty

JULY 10, 1955
 EDWARD A. MCGINTY
 301

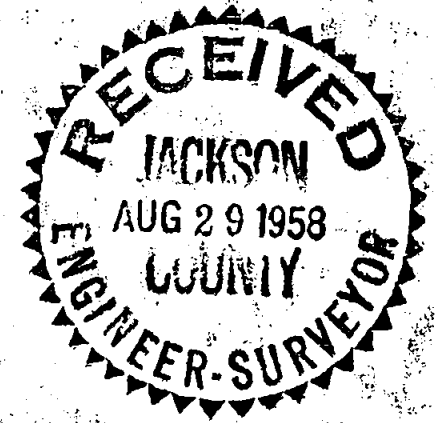

5 4
 8 9 FD

Survey No. 1150

Survey Narrative to comply with O.R.S. 209-120 and O.R.S. 209-205

Survey for: Chuck Taylor

Survey by: Edward A. McGinty, L.S.

8/18/58

BASIS OF BARING: Previous Survey.

PRECEDENCE OF SURVEY:

This survey is partially based on a previous survey, see previous narrative of record.

Found the 1/4 corner between section 5 and 8 and section corners 4, 5, 8 and 9, set 1/16 corner as shown. Surveyed from the 1/16 corner easterly to a previous survey of record designating most easterly line as the accepted boundary between owners. Found 3/4 inch pipes along said line.

Other corners set as designated by client.

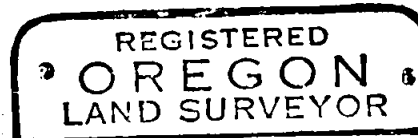

Edward A. McGinty

