

11492

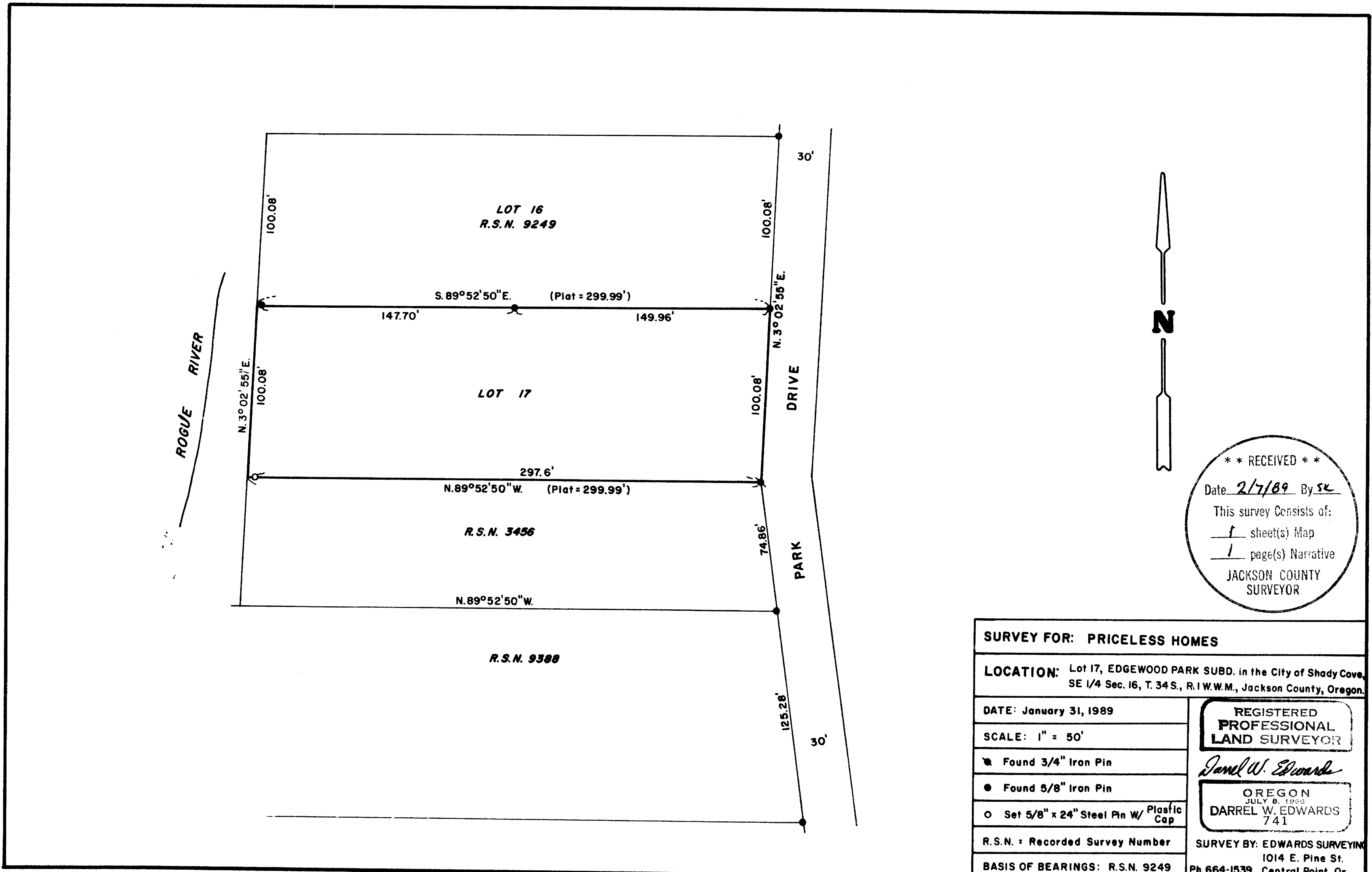

**** RECEIVED ****
 Date 2/7/89 By SK
 This survey consists of:
1 sheet(s) Map
1 page(s) Narrative
 JACKSON COUNTY
 SURVEYOR

SURVEY FOR: PRICELESS HOMES	
LOCATION: Lot 17, EDGEWOOD PARK SUBD. in the City of Shady Cove, SE 1/4 Sec. 16, T. 34 S., R. 1 W.W.M., Jackson County, Oregon.	
DATE: January 31, 1989	REGISTERED PROFESSIONAL LAND SURVEYOR <i>Darrel W. Edwards</i> OREGON JULY 8, 1953 DARREL W. EDWARDS 741
SCALE: 1" = 50'	
● Found 3/4" Iron Pin	SURVEY BY: EDWARDS SURVEYING 1014 E. Pine St. Ph. 664-1539 Central Point, Or.
● Found 5/8" Iron Pin	
○ Set 5/8" x 24" Steel Pin w/ Plastic Cap	
R.S.N. : Recorded Survey Number	
BASIS OF BEARINGS: R.S.N. 9249	

SURVEY NUMBER 11492

Edwards Surveying and Land Planning Inc.
Registered Land Surveyors
1014 East Pine St.
Central Point, Oregon 97502
(503)664-1539

SURVEY NARRATIVE TO COMPLY WITH CHAPTER 209, PARAGRAPH 250,
OREGON REVISED STATUTES

SURVEY FOR: Priceless Homes
P.O. Box 2427
White City, Oregon 97503

LOCATION: In the Southeast 1/4 of Section 16, T. 34 S.,
R. 1 W., W.M., Jackson County, Oregon.

PURPOSE: To monument a point on the South line of Lot
17, EDGEWOOD PARK SUBDIVISION in the City of
Shady Cove, Oregon.

PROCEDURE: Used monuments set on Recorded Surveys numbered
9249, 9338 and 3456 for control. Set a witness
pin on the South line of Lot 17 as shown on the
accompanying plat. Set 5/8" x 24" steel pin
with yellow plastic cap mkd. "DW EDWARDS-PLS
741".

**BASIS OF
BEARINGS:** Recorded Survey Number 9249.

EQUIPMENT: Nikon NTD-4 Semi-automatic theodolite/E.D.M.

**DATE
COMPLETED:** January 31, 1989

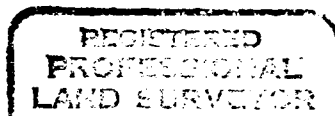

Darrel W. Edwards

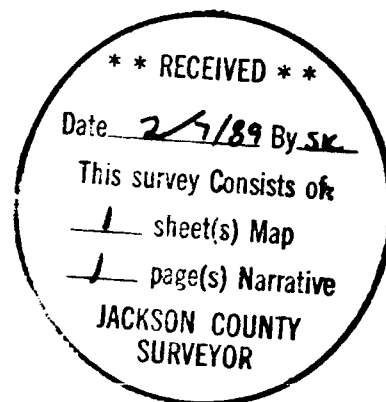
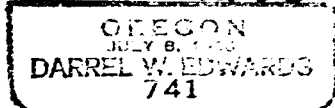

T34-1W-1600 Tax Lot 1500