

# SURVEY FOR JOHN E. HEIM

LOCATED IN THE S.E. 1/4 OF SECTION 31, TOWNSHIP 37 SOUTH, RANGE 2 WEST;  
CITY OF JACKSONVILLE  
JACKSON COUNTY, OREGON

JANUARY 21, 1989

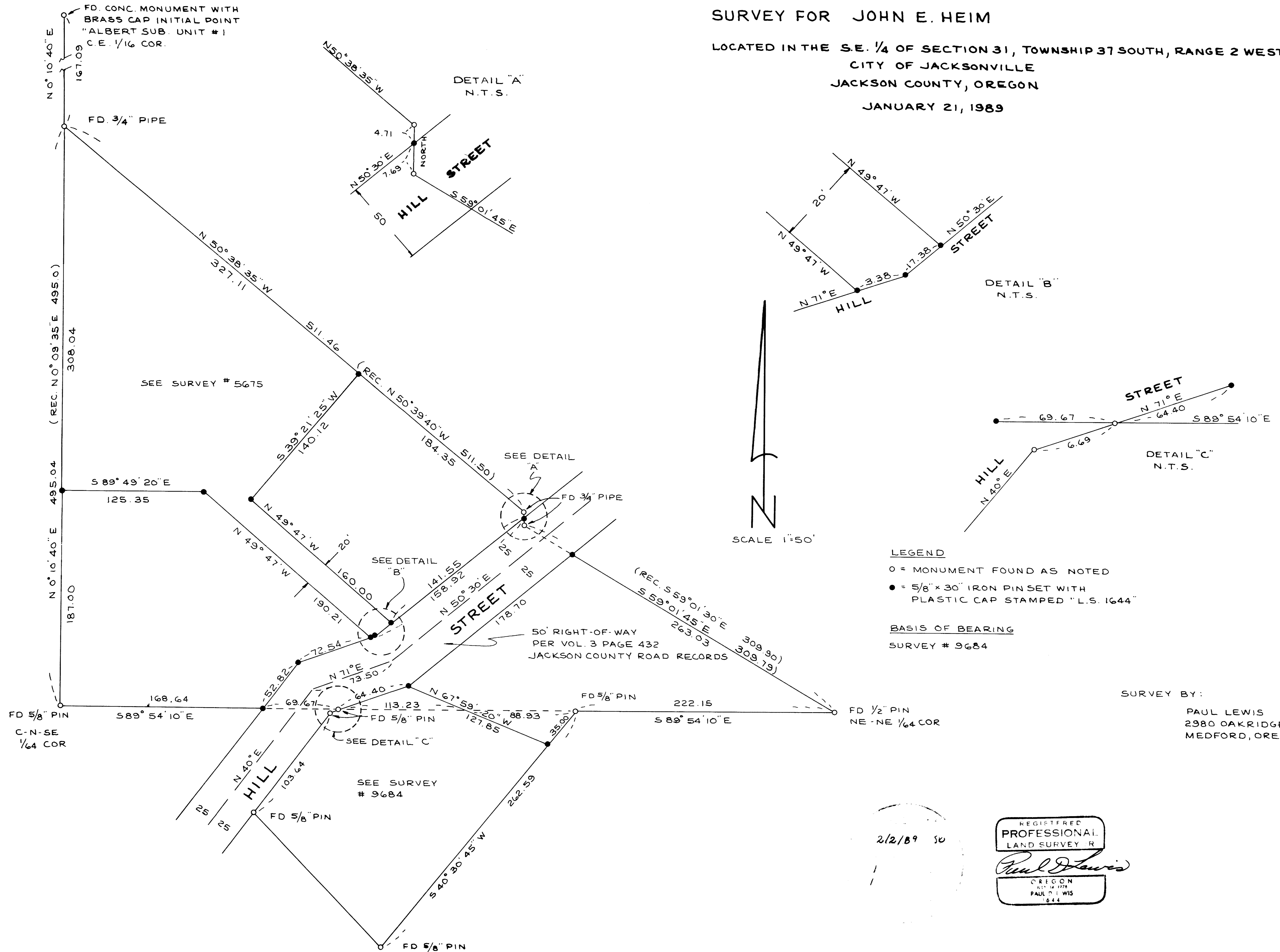

DETAIL "A"  
N.T.S.

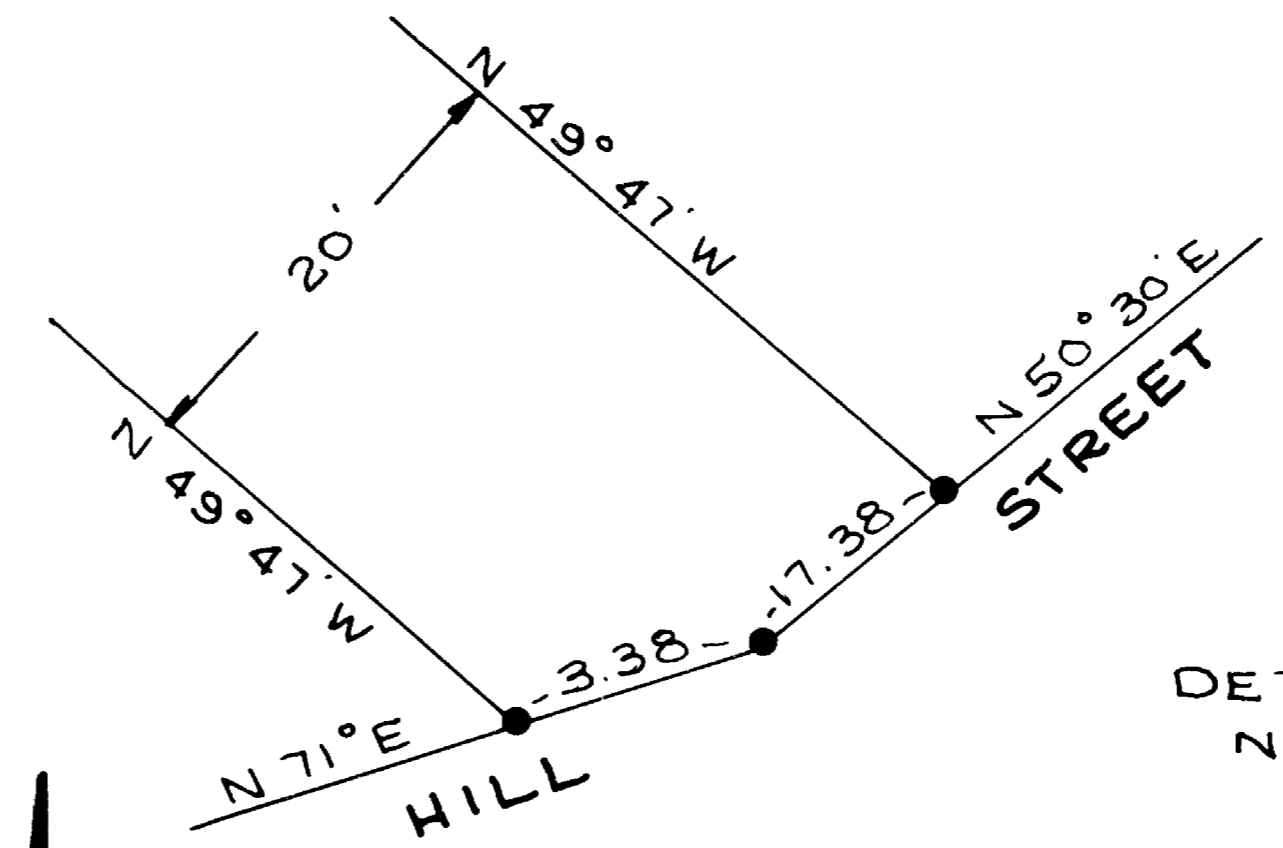
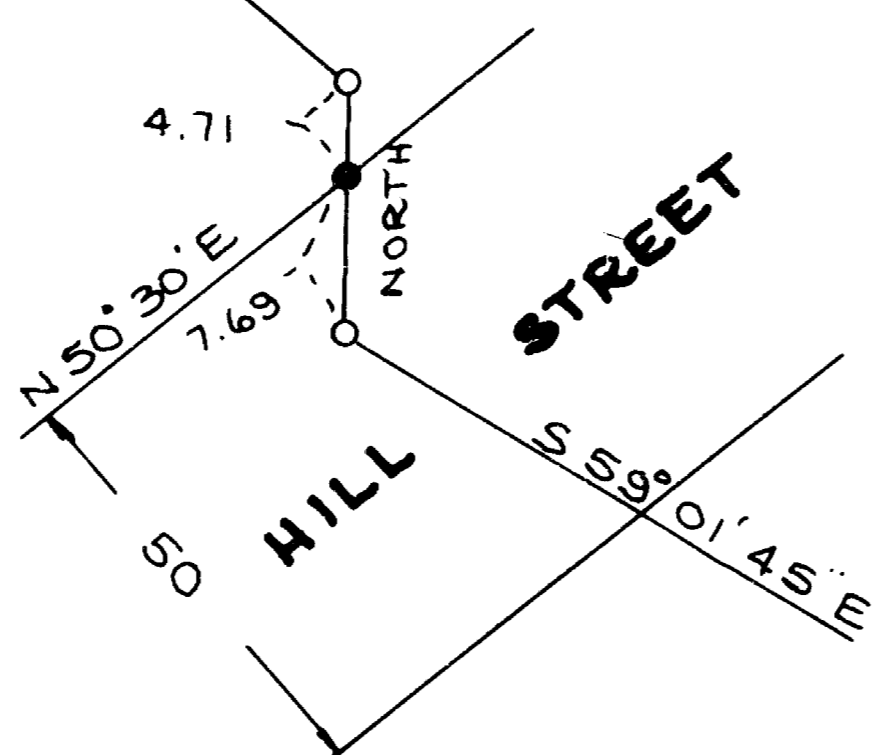

DETAIL "B"  
N.T.S.

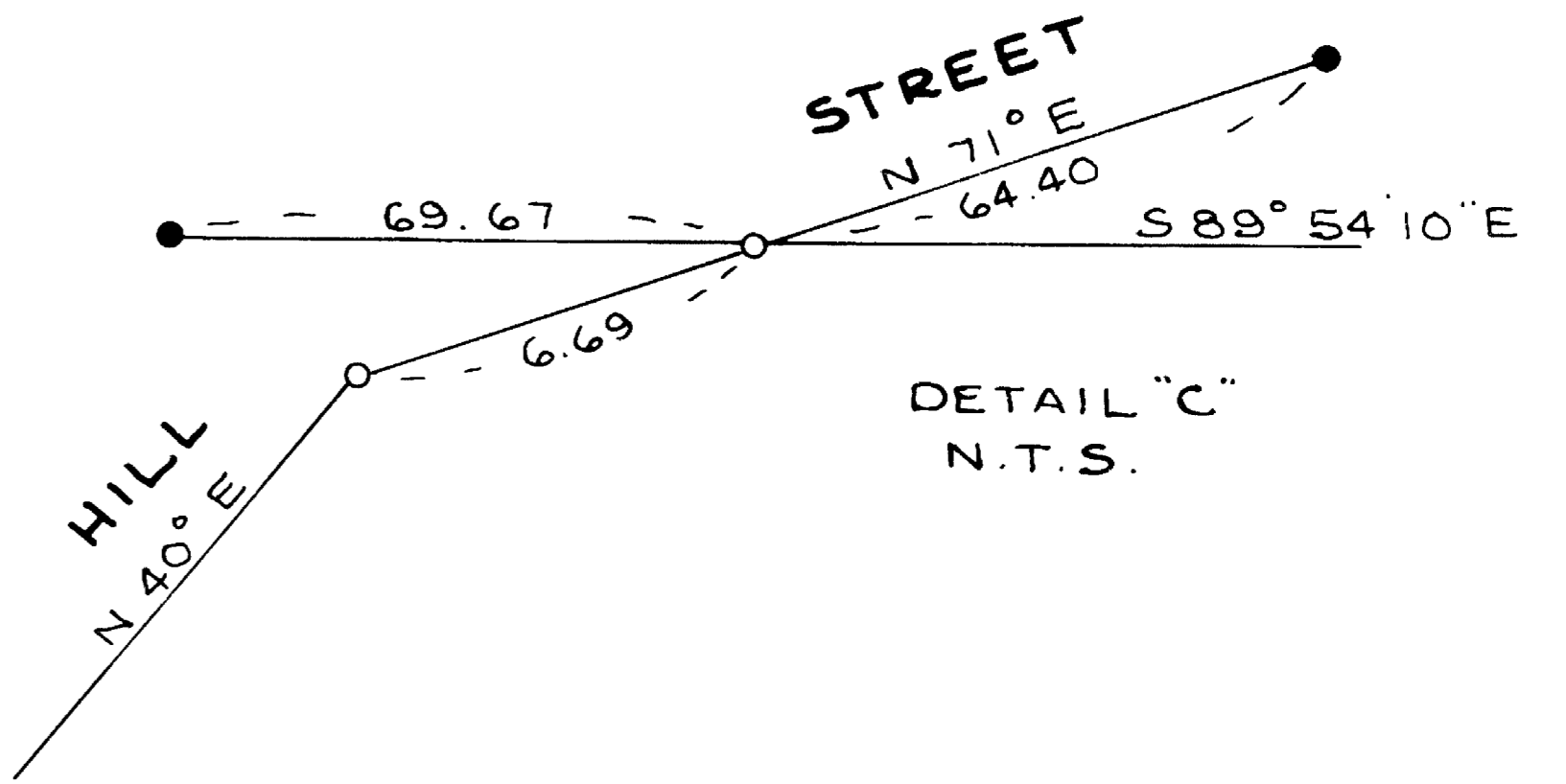

DETAIL "C"  
N.T.S.

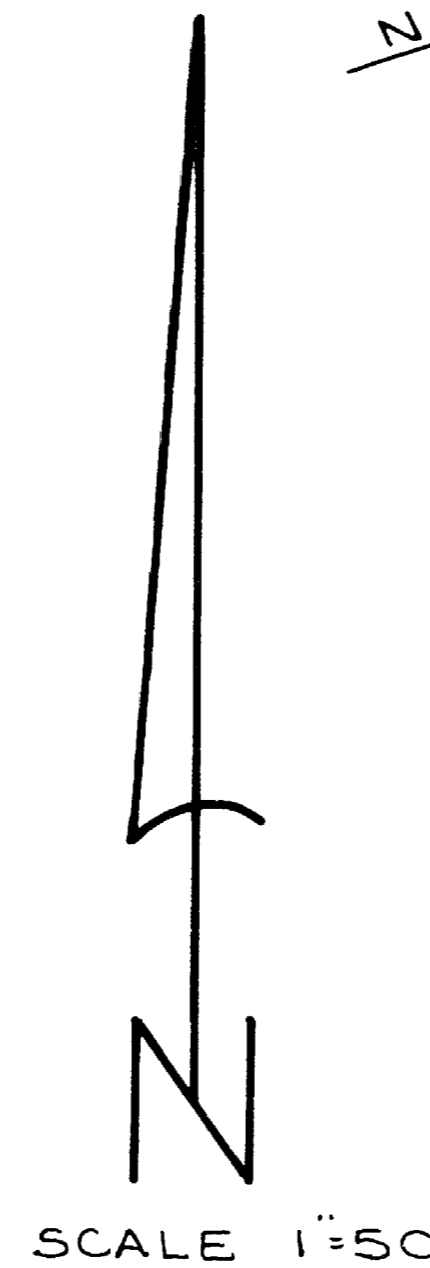

### LEGEND

- O = MONUMENT FOUND AS NOTED
- = 5/8" x 30" IRON PIN SET WITH PLASTIC CAP STAMPED "L.S. 1644"

### BASIS OF BEARING

SURVEY # 9684

### SURVEY BY:

PAUL LEWIS  
2980 OAKRIDGE  
MEDFORD, OREGON

2/2/89 50

REGISTERED  
PROFESSIONAL  
LAND SURVEYOR

*Paul Lewis*  
OREGON  
2/2/89  
PAUL LEWIS  
1644

SURVEY NO. 11491

SURVEY NARRATIVE TO COMPLY WITH O.R.S. 209.250

SURVEY FOR: JOHN HEIM  
1500 ANGEL CR. DR.  
MEDFORD, OREGON

PURPOSE: TO SURVEY AND MONUMENT THE PARCELS AS SHOWN ON THE  
ACCOMPANYING MAP.

PROCEDURE: RECORDED SURVEY #5675 WAS USED TO CONTROL THE  
OUTSIDE BOUNDARY OF THIS SURVEY. I SET 5/8"x30"  
IRON PINS AT ALL LOT CORNERS.

BASIS OF BEARING: SURVEY #9684

DATE: JANUARY 21, 1989

SURVEY BY: PAUL D. LEWIS L.S. 1644  
2980 OAKRIDGE  
MEDFORD, OREGON

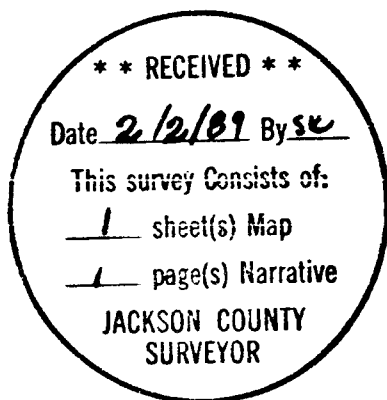

REGISTERED  
PROFESSIONAL  
LAND SURVEYOR

*Paul D. Lewis*

OREGON  
JULY 14, 1978  
PAUL D. LEWIS  
1644

37-2W-31D