

6711

1149

Survey for Everett Mc Grow, 1650 Grand Ave,
In Lakewood Subdivision, Medford, Oregon.
June 1958, Scale 1" = 50'
Stake fence line N & S center L 6 B 5 as shown.

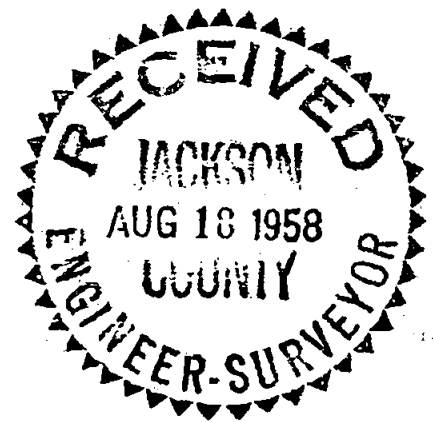

REGISTERED
OREGON
LAND SURVEYOR

L. N. Dow

MAY 6, 1949
L. N. DOW
251

GRAND AVE

CORONA AVE

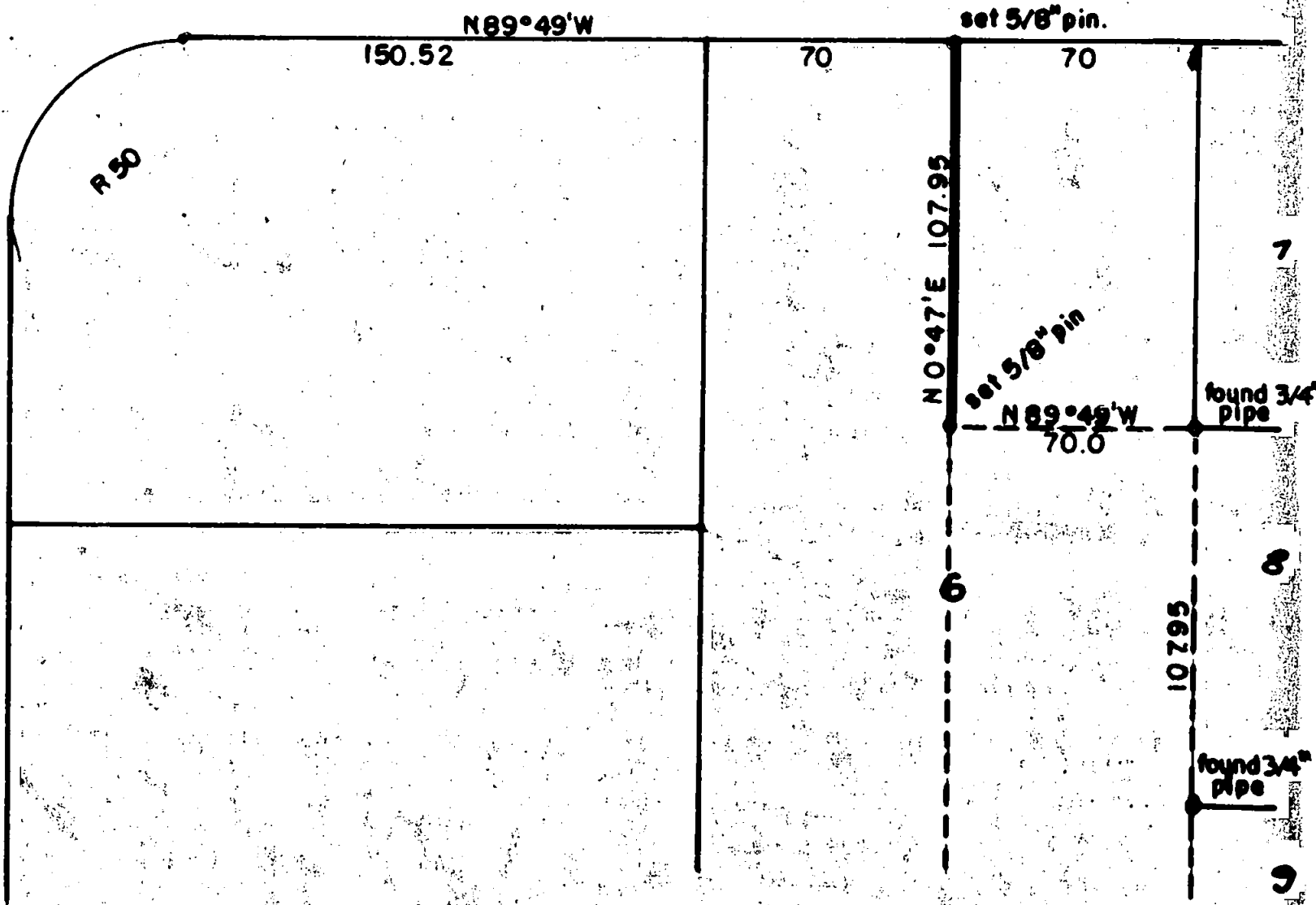

1149

6711

Written narrative to accompany plat for survey No.

Survey for Everett Mc Graw, 1650 Grand Avenue,

Located in Lakewood Subdivision, Medford, Oregon.

Date of Survey July, 1958.

Having found a 3/4" iron pipe at the Southwest corner of Lot 7, and a 3/4" pipe at the southwest corner of Lot 8, I ran N 89° 49' W 70.0 feet and set a 5/8" bar, I then ran N 0° 42' E 107.95 feet and set a 5/8" bar on the south line of Grand Avenue.

Note-this survey made to satisfy the location of a boundary fence. The north end of said fence being inches to the west of the line, and the south end of the fence being 1/2 the width of a 5/8" pin overhanging the east property.

REGISTERED
OREGON
LAND SURVEYOR

L. N. Dow

MAY 6, 1949
L. N. DOW
251

