

11488

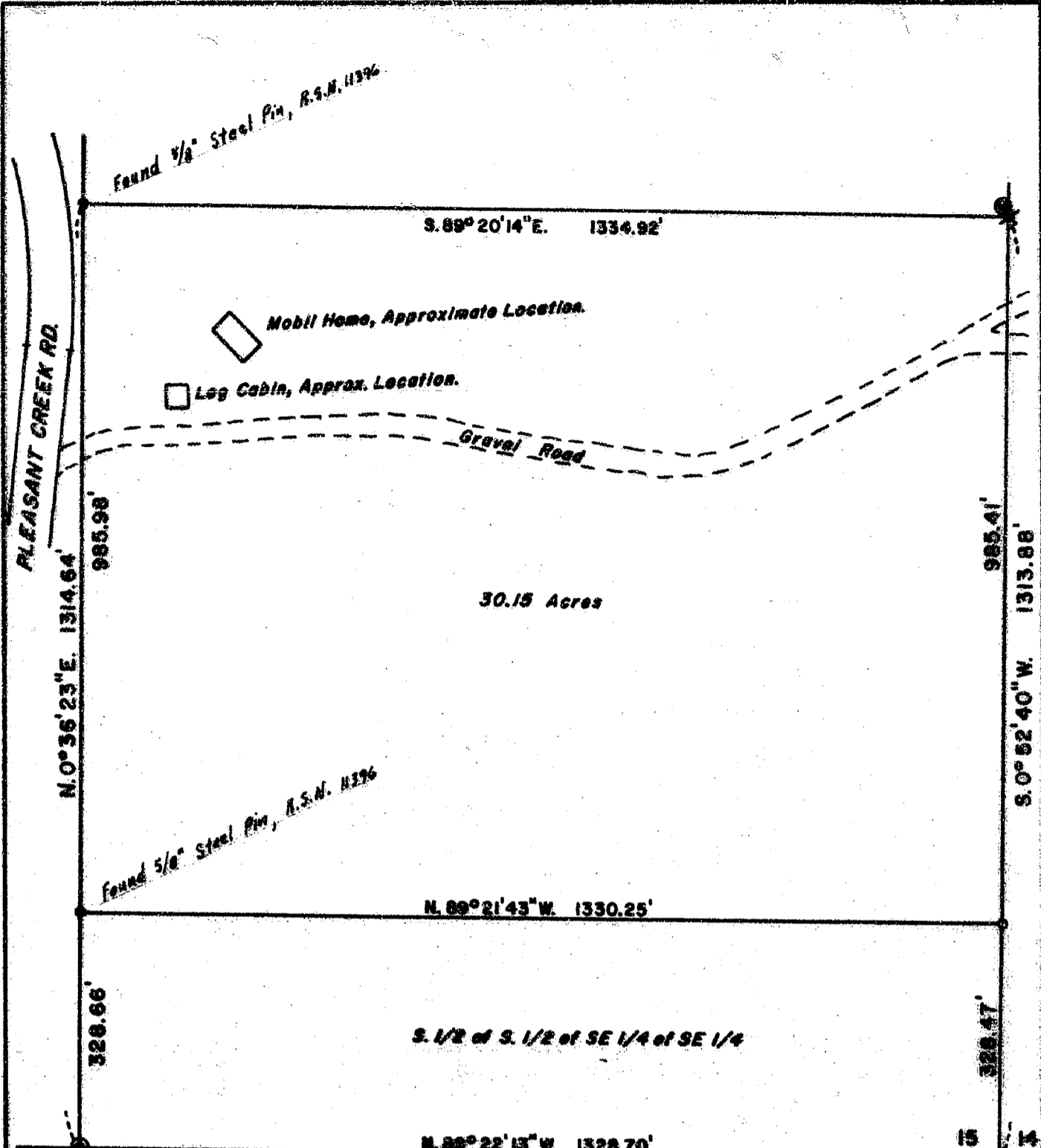

**** RECEIVED ****
 Date 1/31/89 By SK
 This survey consists of:
1 sheet(s) Map
1 page(s) Narrative
 JACKSON COUNTY
 SURVEYOR



Scale: 1" = 200'
 BASIS OF BEARINGS: R. S. N. 3360

SURVEY FOR: CUMMINS, Tim	
LOCATION: SE 1/4 of SE 1/4 of Section 15, T. 34 S., R. 4 W.W.M. Jackson County, Oregon.	
DATE: January 27, 1989	
⊙	B. L. M. Brass Cap Monument, 1958
✱	3/4" Iron Pin, R. S. N. 5032
⊙	Set 5/8"x24" Steel Pin With Cap
SURVEY BY: EDWARDS SURVEYING 1014 East Pine Street Central Point, Oregon	
REGISTERED PROFESSIONAL LAND SURVEYOR <i>Darrel W. Edwards</i> OREGON JULY 8, 1988 DARREL W. EDWARDS 741 Phone 664-1539	

11488

SURVEY NUMBER 11488

Edwards Surveying and Land Planning Inc.
Registered Land Surveyors
1014 East Pine St.
Central Point, Oregon 97502
(503)664-1539

SURVEY NARRATIVE TO COMPLY WITH CHAPTER 209, PARAGRAPH 250,
OREGON REVISED STATUTES

SURVEY FOR: Tim Cummins
Cattlemen's Saloon
Rogue River, Oregon 97537

LOCATION: In the Southeast 1/4 of Section 15, T. 34 S.,
R. 4 W., W.M., Jackson County, Oregon.

PURPOSE: To locate and monument the Southeast corner of
Tax Lot 800 and mark the South and East
boundaries thereof.

PROCEDURE: Traversed from the Southeast corner of Section
15 Northerly to the South 1/16 corner between
Sections 15 and 14. Then traversed Westerly
from the Northeast corner of the South 1/2 of
the South 1/2 of the SE 1/4 of the SE 1/4 to
the Northwest corner thereof. Made calculations
and set a 5/8" x 24" steel pin with yellow
plastic cap mkd. "DW EDWARDS-PLS 741" at the
Southeast corner of said Tax Lot as shown on
the accompanying plat.

BASIS OF
BEARINGS: Recorded Survey Number 3360.

EQUIPMENT: Nikon NTD-4 Semi-automatic theodolite/E.D.M.

DATE
COMPLETED: January 27, 1989

REGISTERED
PROFESSIONAL
LAND SURVEYOR

Darrel W. Edwards
OREGON
JULY 8, 1965
DARREL W. EDWARDS
/41

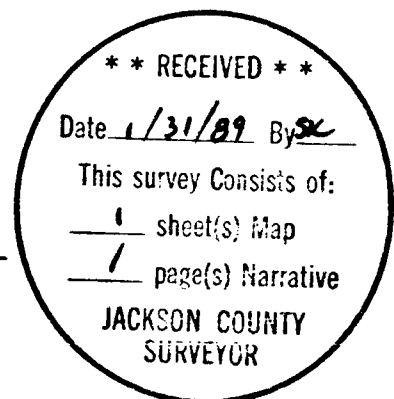

T34-4W-15 Tax Lot 800