

11487

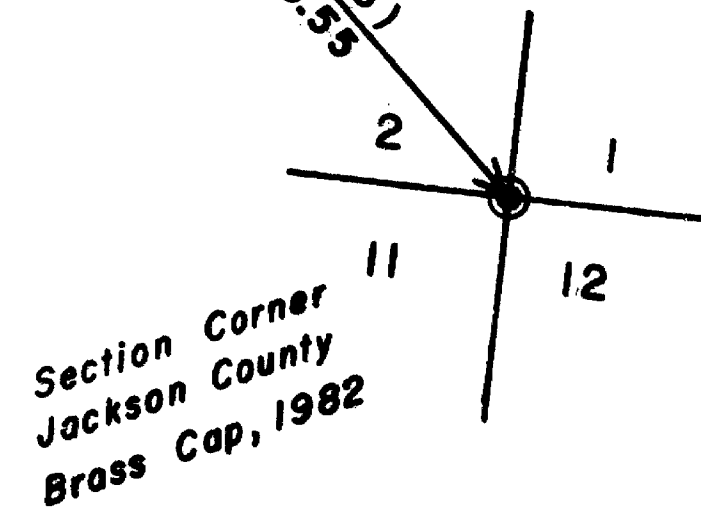
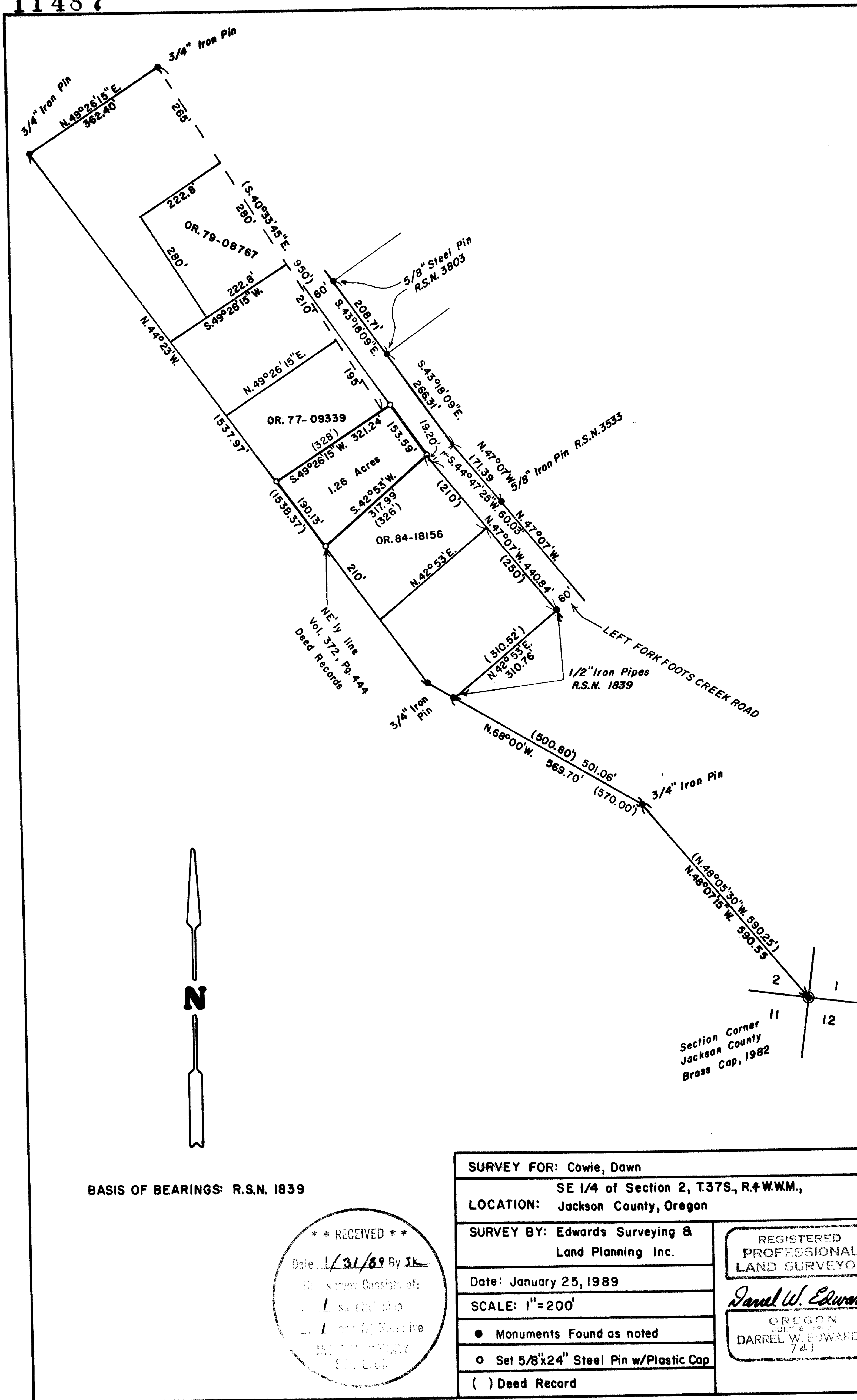

BASIS OF BEARINGS: R.S.N. 1839

**** RECEIVED ****
 Date: 1/31/89 By *JK*
 This Survey Consists of:
 L. Survey Map
 L. Plat of Resubline
 JACOBS COMPANY
 SURVEYORS

SURVEY FOR: Cowie, Dawn	
LOCATION: SE 1/4 of Section 2, T37S., R.4W.W.M., Jackson County, Oregon	
SURVEY BY: Edwards Surveying & Land Planning Inc.	
Date: January 25, 1989	
SCALE: 1"=200'	
<ul style="list-style-type: none"> ● Monuments Found as noted ○ Set 5/8"x24" Steel Pin w/Plastic Cap () Deed Record 	
REGISTERED PROFESSIONAL LAND SURVEYOR <i>Darrel W. Edwards</i> OREGON DARREL W. EDWARDS 741	

SURVEY NUMBER **11487**

Edwards Surveying and Land Planning Inc.
Registered Land Surveyors
1014 East Pine St.
Central Point, Oregon 97502
(503)664-1539

SURVEY NARRATIVE TO COMPLY WITH CHAPTER 209, PARAGRAPH 250,
OREGON REVISED STATUTES

SURVEY FOR: Dawn Cowie
c/o Century 21 Real Estate
P.O. Box 777
Rogue River, Oregon 97537

LOCATION: Southeast 1/4 of Section 2, T. 37 S., R. 4 W.,
W.M., Jackson County, Oregon.

PURPOSE: To locate, monument and prepare a description
for the 1.26 Acre tract as shown on the
attached map.

PROCEDURE: Traversed from the Southeast corner of Section
2, making ties to monuments set on previous
surveys of record. The 5/8" diameter iron pins
set on Recorded Surveys Numbered 3533 and 3803
were used to establish the right of way of Left
Fork Fooths Creek Road. Found and tied to 3/4"
diam. iron pins set by the Oregon State Highway
department on a survey which is shown on
Drawing Number 10C-11-20, O.S.H.D. files. Set
property corner monuments at the locations
shown on the accompanying plat. Monuments
consist of a 5/8" x 24" steel pins with yellow
plastic caps mkd. "DW EDWARDS-PLS 741".

**BASIS OF
BEARINGS:** Recorded Survey Number 1839 and O.S.H.D. survey
of gravel bar.

EQUIPMENT: Nikon NTD-4 Semi-automatic theodolite/E.D.M.

**DATE
COMPLETED:** January 25, 1989

REGISTERED
PROFESSIONAL
LAND SURVEYOR

Darrel W. Edwards
OREGON
JULY 8, 1966
DARREL W. EDWARDS
741

**** RECEIVED ****
Date 1/31/89 By JD
This survey Consists of:
1 sheet(s) Map
1 page(s) Narrative
JACKSON COUNTY
SURVEYOR

T37-4W-2 Tax Lot 1111