

MINOR LAND PARTITION

BEING A PORTION OF THE NORTHEAST ONE QUARTER (1/4)
OF SECTION 10, TOWNSHIP 37 SOUTH, RANGE 2 WEST, W.M.
CENTRAL POINT COUNTY OF JACKSON OREGON
FOR

ALEXANDER BRYCE

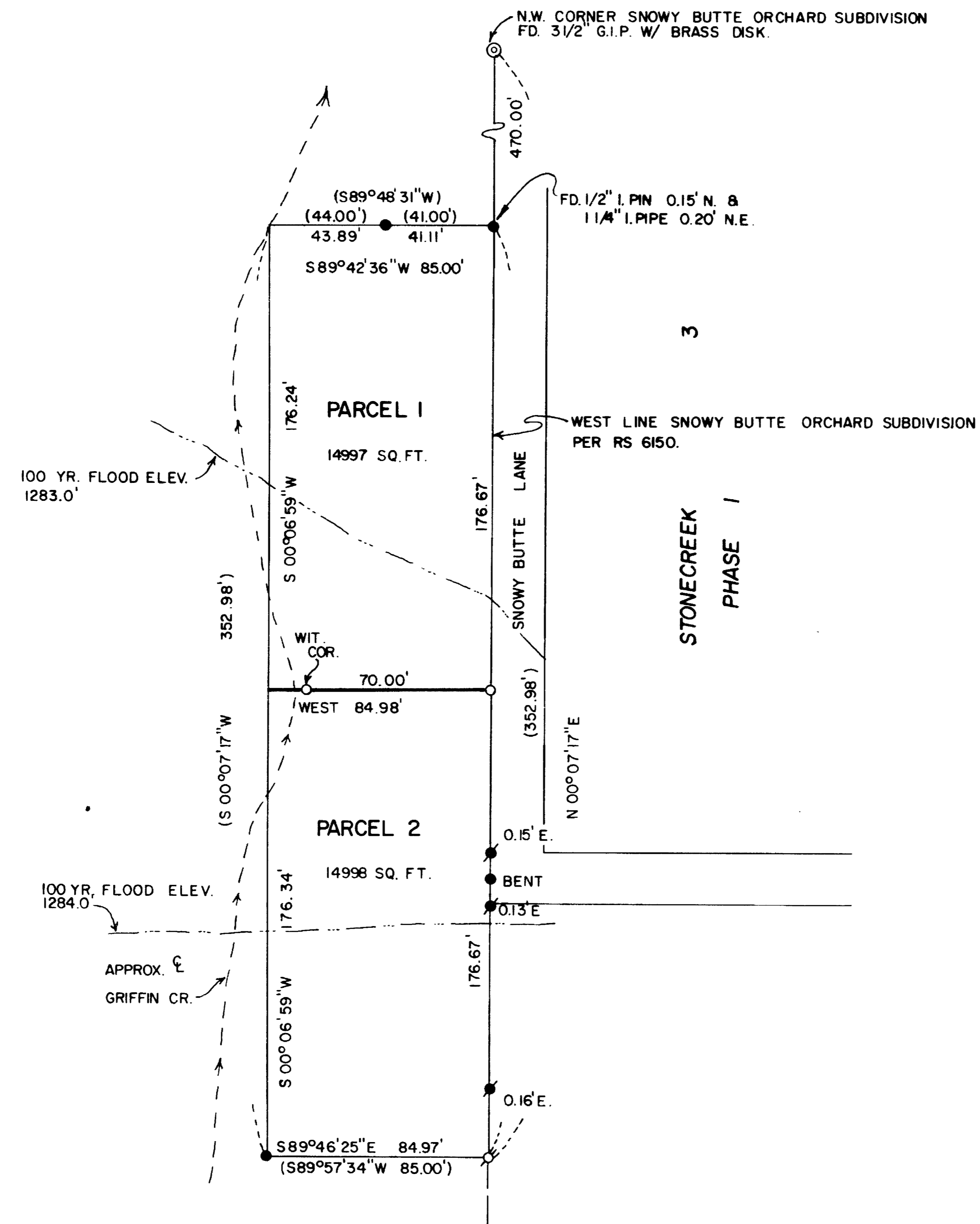

PREPARED BY:
L.J. FRIAR & ASSOCIATES
717 W. 10th ST., SUITE NO. 1
MEDFORD, OREGON

DATE:
JANUARY, 1989

- LEGEND:**
- = FD. 5/8" IRON PIN.
 - = FD. 1 1/4" IRON PIPE.
 - ⊙ = FD. 5/8" IRON PIN W/ PLASTIC CAP
STAMPED THOMAS PLS 505.
 - = SET 5/8" IRON PIN W/ PLASTIC CAP
STAMPED HIBBS PLS 2234.
 - () = DATA PER RS 6150.

BASIS OF BEARINGS:
SURVEY NO. 6150.

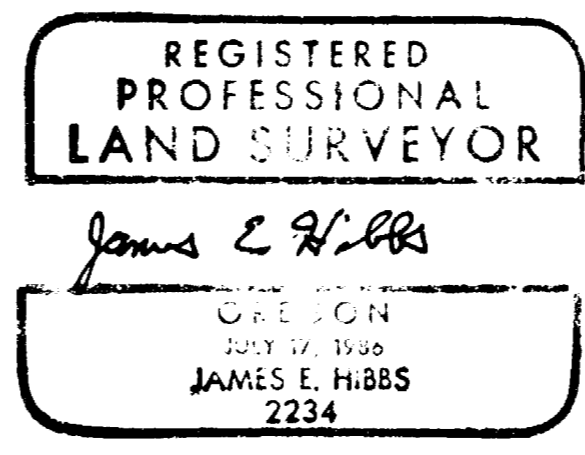
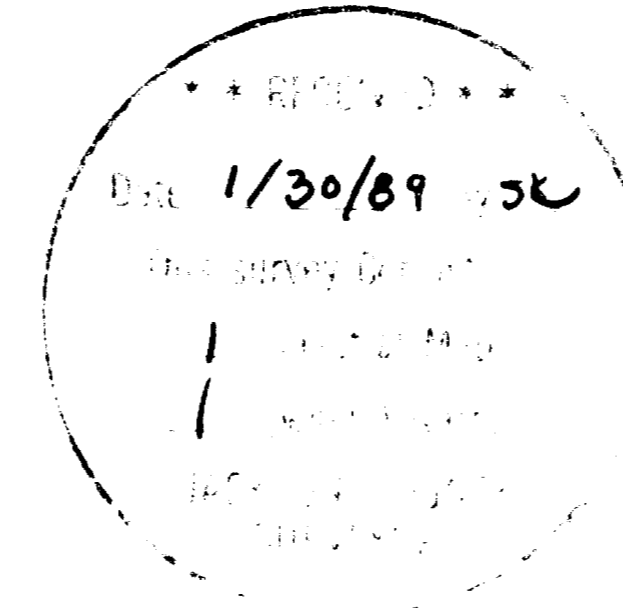

11484

Survey No.

Explain narrative to comply with O.R.S. 209.200

Survey For: Alexander Bryce
P.O. Box 155
Jacksonville, OR

Location: A portion of the northeast one-quarter of Section
10, Township 37 South, Range 2 West, Willamette
Meridian, Central Point, Jackson County, Oregon.

Purpose: To survey and monument the corners of two parcels
created through a Minor Land Partition at the
request of the client.

Procedure: Utilizing monuments set during Survey No. 6150,
I monumented the dividing line between the two
parcels as shown on the accompanying map.

Basis of Bearing: Survey No. 6150

Date: January, 1989

T37S R2W SEC10AC TL4300

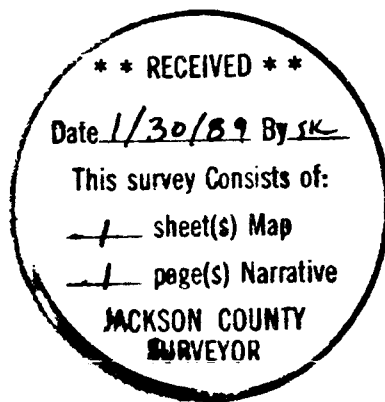

James E. Hibbs
L.J. Friar & Associates
717 West 10th, Suite 1
Medford, OR 97501