

MINOR LAND PARTITION
LOTS 7,8,9,10,11,12,13, BLOCK 12, ORIGINAL TOWN OF GOLD HILL
N.W. 1/4 SECTION 22, T.36 S., R.3 W., W.M.
JACKSON COUNTY, OREGON

October, 1988

PARTITIONER

Violet Oberle
P.O. Box 303
Gold Hill, Oregon

SURVEYOR

Verlyn Thomas
304 South Holly
Medford, Oregon

SURVEYOR'S CERTIFICATE

I, VERLYN THOMAS, a duly registered professional land surveyor of the State of Oregon, certify that this plat correctly represents the survey made under my direction and complies with the regulation of minor land partitions.

Verlyn Thomas
Surveyor



Scale: 1" = 50'

LEGEND

- Monument found
- 5/8"x24" Iron Pin with plastic cap stamped L.S. 505 set

BASIS OF BEARINGS:
Survey No. 3891

APPROVAL

Approved by the City of Gold Hill this 11th day of Dec., 1988.

By: *Bob Meredith* - Planning Commission

RECORDER'S CERTIFICATE

Filed for record this the 24 day of January, 1989, at 1:34 O'Clock P.M. and recorded in Volume 9 Page 2 of "Minor Land Partitions" in Jackson County, Oregon.

Kathleen S. Beckett
County Clerk

Barbara Ekin
Deputy

WATER RIGHT STATEMENT

Document No. 89-01640 Official Records, Jackson County, Oregon

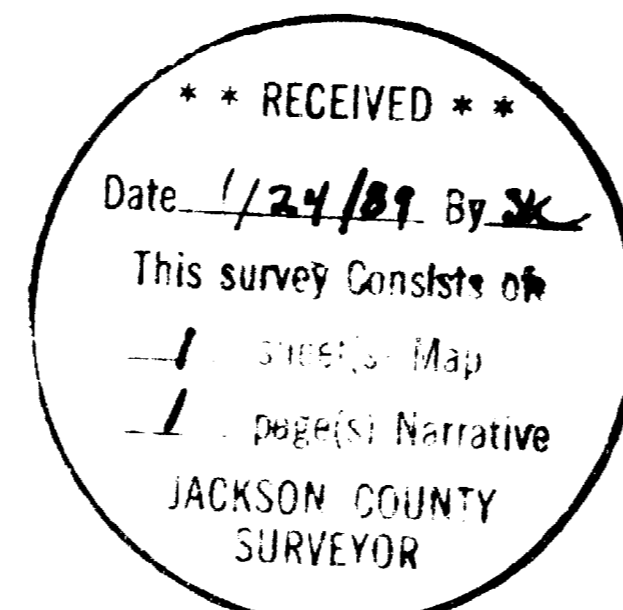

This is to certify that this tracing is an exact copy of the original plat.

Verlyn Thomas

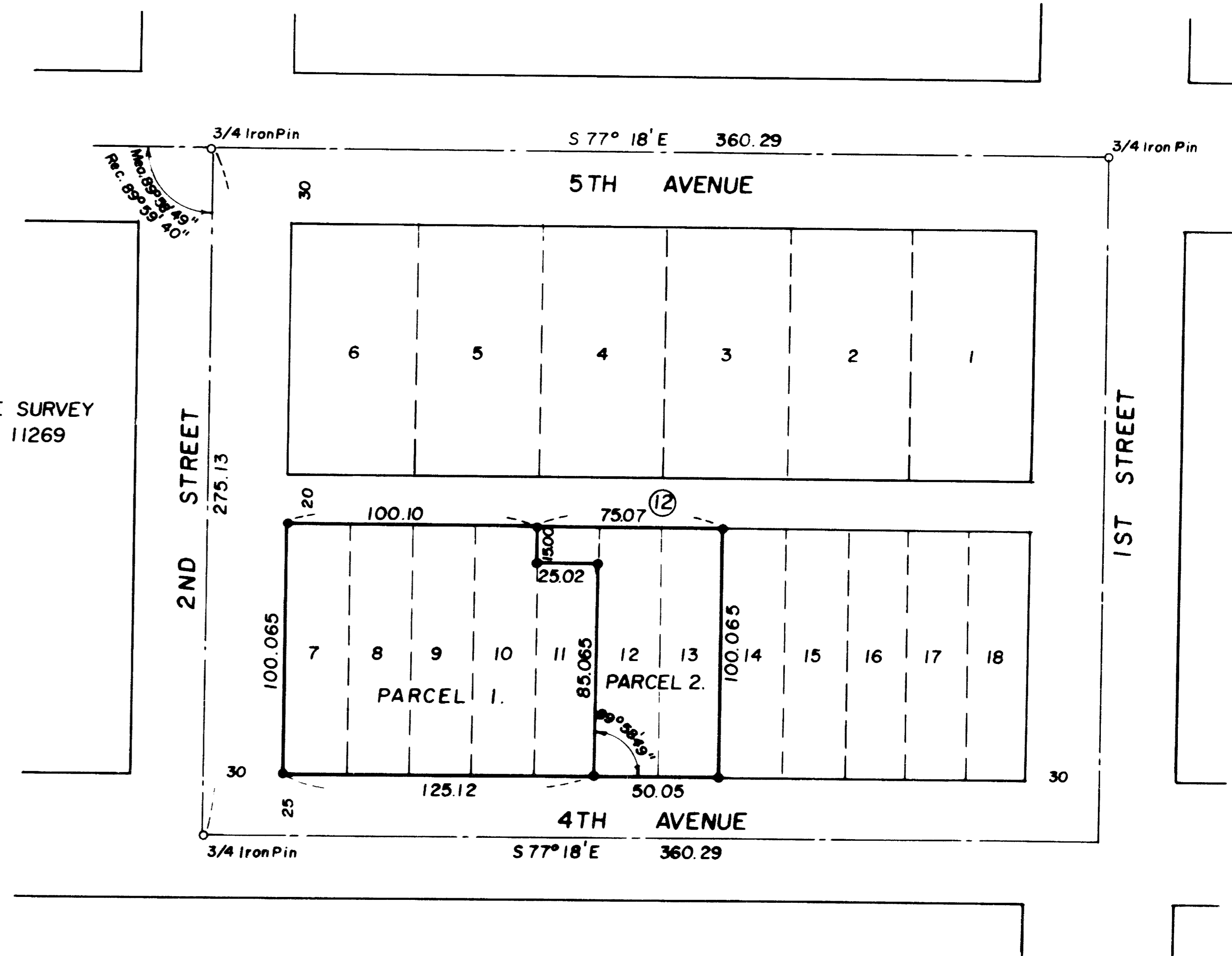

SEE SURVEY NO. 11269

36-3W-22BA T.L.2900

SURVEY NARRATIVE TO COMPLY WITH O.R.S. 209.250

FOR: Violet Oberle
Post Office Box 303
Gold Hill, Oregon

LOCATION: Lots 7, 8, 9, 10, 11, 12, 13, Block 12, Original Town of
Gold Hill
N. W. 1/4 Sec. 22, T. 36 S., R. 3 W., W. M.
Jackson County, Oregon

DATE: October, 1988

PURPOSE: To survey and monument a Minor Land Partition according to
approval granted by the City of Gold Hill.

PROCEDURE: Recovered street center monuments as shown on Survey No. 3891
and measured between said monuments.
Determined pro-rate dimensions from said measurements and set
corner monuments as indicated on the accompanying plat.

SURVEYOR: Verlyn Thomas
304 South Holly
Medford, Oregon

** RECEIVED **
Date 1/24/89 By [Signature]
This survey Consists of:
1 sheet(s) Map
1 page(s) Narrative
JACKSON COUNTY
SURVEYOR

REGISTERED
PROFESSIONAL
LAND SURVEYOR
[Signature]
OREGON
MAY 13, 1960
VERLYN D. THOMAS
505