

SURVEY FOR
R.G. WILEY
LOCATED IN D.L.C. N^o 85
SEC. 36, T. 37 S., R. 2 W.
M. E. BOYDEN AUG 1958

1118

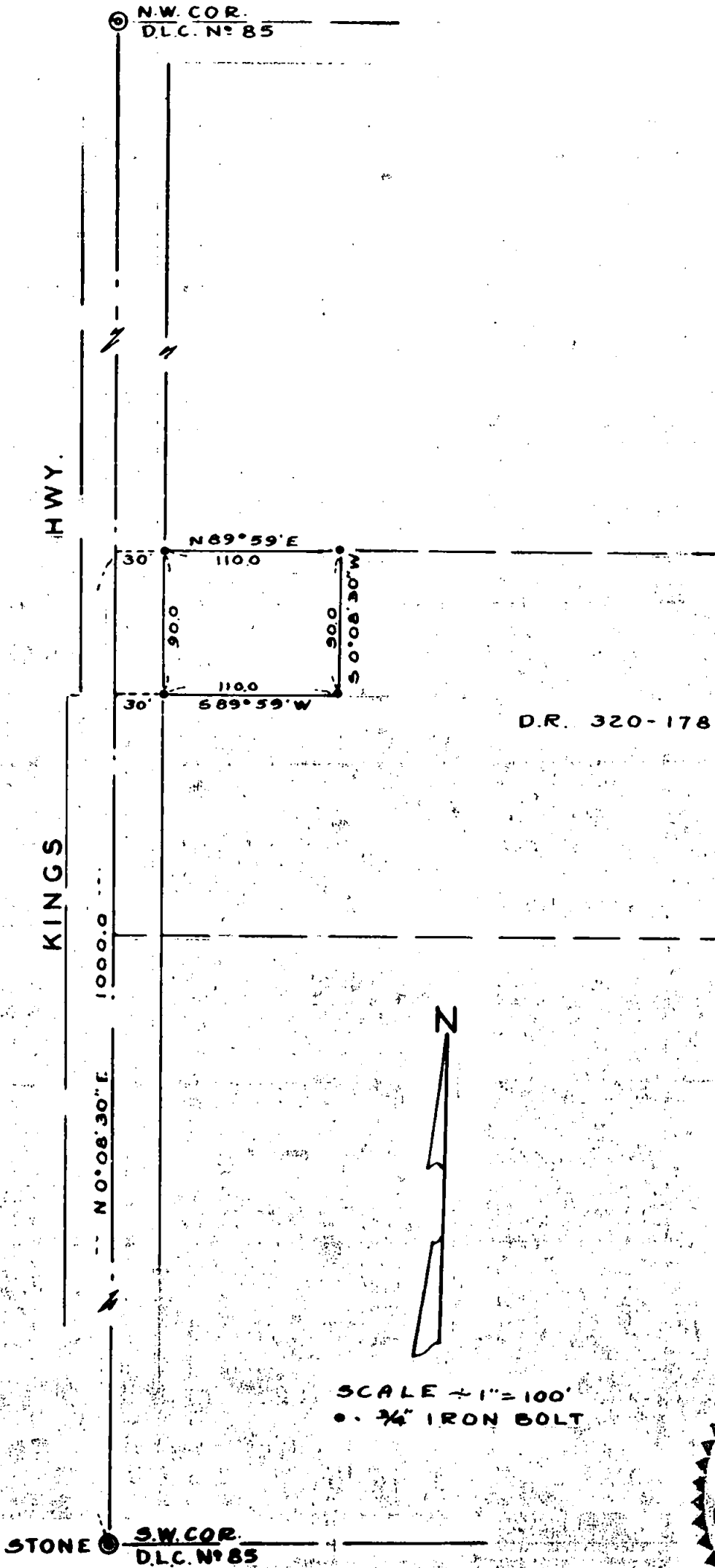

REGISTERED
OREGON
LAND SURVEYOR

Mark E. Boyden

NOVEMBER 9 1951
MARK E. BOYDEN

281

RECEIVED
JACKSON
AUG 12 1958
COUNTY
ENGINEER-SURVEYOR

Survey Narrative To Comply With Paragraph 209.250

Oregon Revised Statutes

FOR: R. G. Wiley

PURPOSE: To monument and describe a parcel in the Northwest corner of the Wiley property described in Jackson County Deed Records Volume 320, Page 178, being located in D.L.C. #85, Section 36, Township 37 South, Range 2 West.

PROCEDURE: Found the re-established Southwest and Northwest corners of D.L.C. #85, Township 37 South, Range 2 West, and established the North line of the subject property according to the deed record, which record also fits the original Shangle deed described in Jackson County Deed Records Volume 244, Page 87.

Monumented the tract as shown, using the meridian used on Recorded Survey No. 717.

August 1958

