

11477

SURVEY FOR:  
US WEST COMMUNICATIONS  
US WEST EST. #8821756

SURVEYED BY:  
MARQUESS & ASSOCIATES, INC.  
MEDFORD, OREGON

LOCATION:  
NE 1/4 OF SECTION 20  
TOWNSHIP 37 SOUTH, RANGE 1 WEST,  
WILLAMETTE MERIDIAN,  
JACKSON COUNTY, OREGON

JAN. 27, 1989



1" = 10'

- SET 5/8" x 24" REBAR WITH YELLOW PLASTIC CAP MARKED "MARQUESS & ASSOC." AT THE FOUR EASEMENT CORNERS

REGISTERED  
PROFESSIONAL  
LAND SURVEYOR

*Robert Joseph Milts*

OREGON  
SEPTEMBER 23, 1977  
ROBERT JOSEPH MILTS  
No. 1270

\*\* RECEIVED \*\*  
Date 1/27/89 By JL  
This survey consists of:  
1 sheet(s) Map  
1 page(s) Narrative  
JACKSON COUNTY  
SURVEYOR

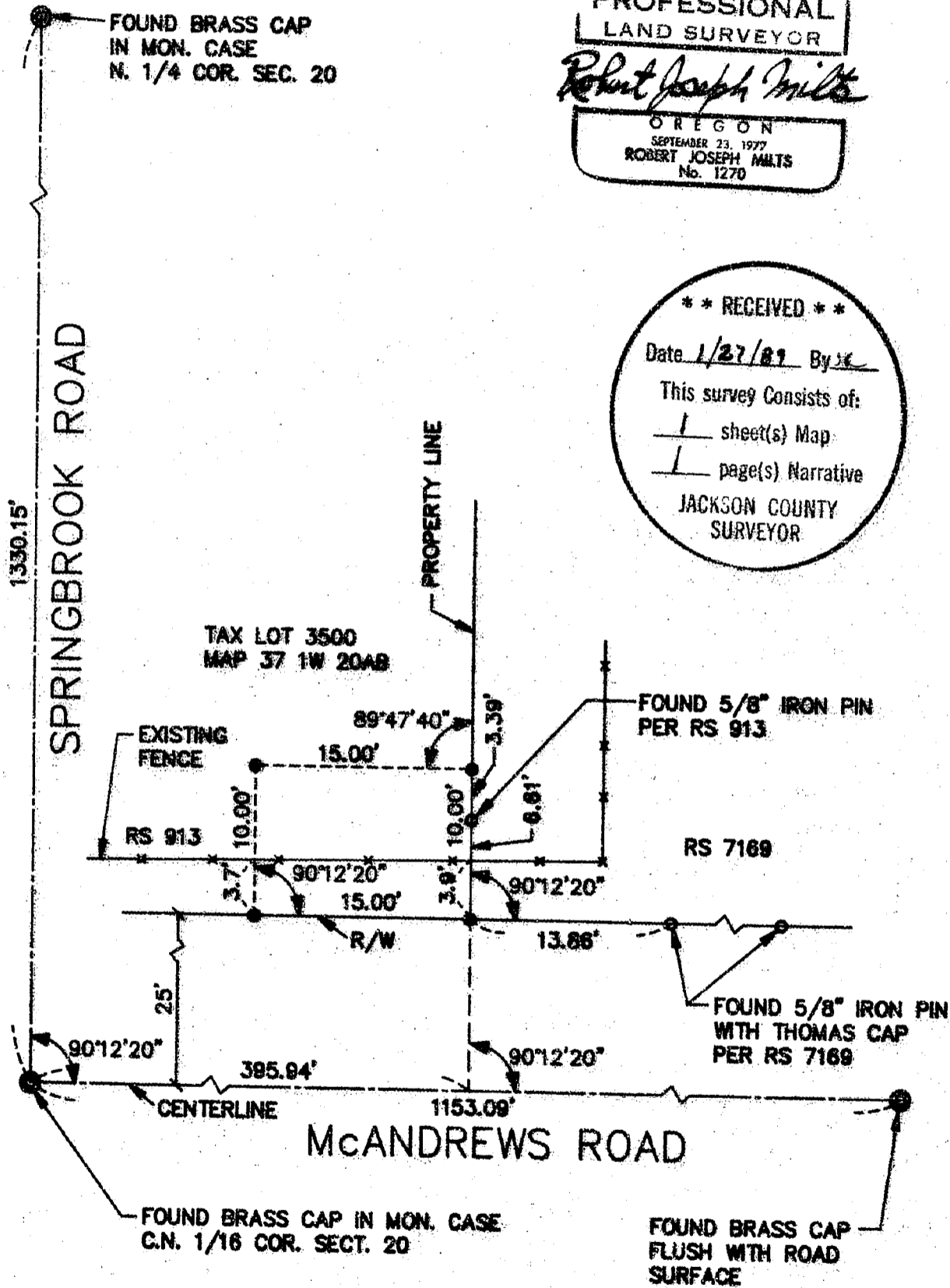

11477

1-3605.1

SURVEY NO. 11477

SURVEY NARRATIVE TO COMPLY WITH CHAPTER 209  
OREGON REVISED STATUTES

SURVEY FOR: U. S. West Communications  
132 West 4th Street  
P. O. Box 730  
Medford, Oregon 97501

LOCATION: NE 1/4 of Section 20, Township 37 South, Range 1 West, W. M.  
Jackson County, Oregon, Tax Lot 3500, Assessor's Map  
37 1W 20AB

PURPOSE: To monument a 10' x 15' telephone company easement.

EQUIPMENT: Lietz Set 4 Total Station

PROCEDURE: We have used the east line of Recorded Survey No. 913 as the  
east line of the easement, and set this east line parallel to  
Springbrook Road. The right of way line for McAndrews Road has  
been determined from the centerline monuments shown.

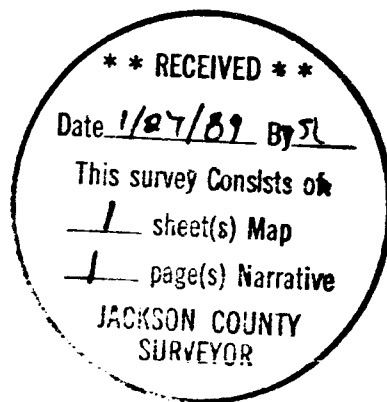

MARQUESS & ASSOCIATES, INC.  
1120 East Jackson Street  
P. O. Box 490  
Medford, Oregon 97501

REGISTERED  
**PROFESSIONAL  
LAND SURVEYOR**

*Robert Joseph Milts*

OREGON  
SEPTEMBER 23, 1977  
ROBERT JOSEPH MILTS  
No. 1270

Robert Joseph Milts  
Professional Land Surveyor

U. S. West Est. #8821758  
MAI Job No. 1-3605.1