

11476

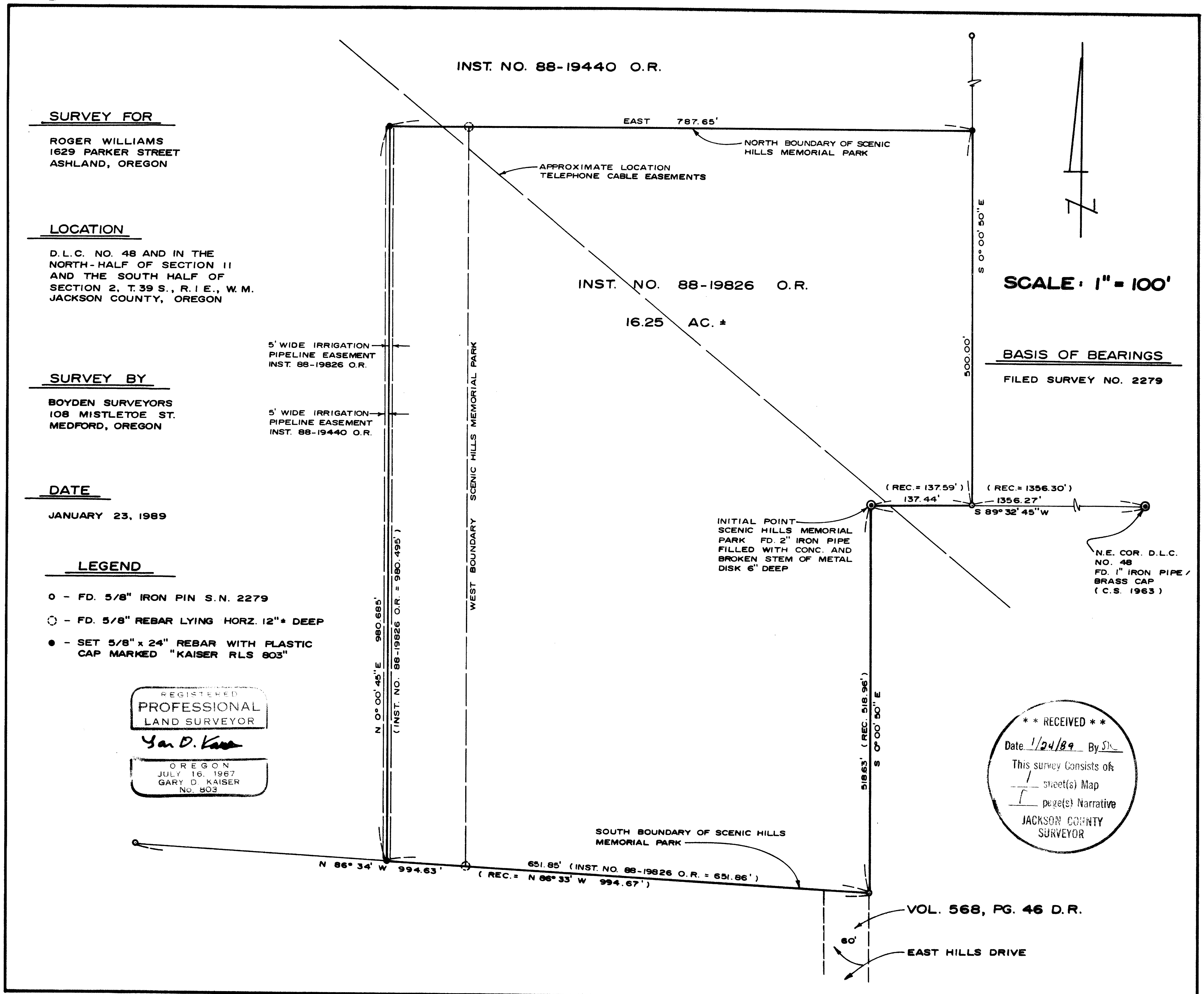

SURVEY FOR

ROGER WILLIAMS
1629 PARKER STREET
ASHLAND, OREGON

LOCATION

D.L.C. NO. 48 AND IN THE
NORTH-HALF OF SECTION 11
AND THE SOUTH HALF OF
SECTION 2, T. 39 S., R. 1 E., W. M.
JACKSON COUNTY, OREGON

SURVEY BY

BOYDEN SURVEYORS
108 MISTLETOE ST.
MEDFORD, OREGON

DATE

JANUARY 23, 1989

LEGEND

- - FD. 5/8" IRON PIN S.N. 2279
- - FD. 5/8" REBAR LYING HORZ. 12" ± DEEP
- - SET 5/8" x 24" REBAR WITH PLASTIC CAP MARKED "KAISER RLS 803"

REGISTERED
PROFESSIONAL
LAND SURVEYOR

Gary D. Kaiser

OREGON
JULY 16, 1967
GARY D. KAISER
NO. 803

SCALE: 1" = 100'

BASIS OF BEARINGS

FILED SURVEY NO. 2279



INITIAL POINT
SCENIC HILLS MEMORIAL
PARK FD. 2" IRON PIPE
FILLED WITH CONC. AND
BROKEN STEM OF METAL
DISK 6" DEEP

N.E. COR. D.L.C.
NO. 48
FD. 1" IRON PIPE/
BRASS CAP
(C.S. 1963)

**** RECEIVED ****
 Date 1/24/89 By JDK
 This survey consists of:
 - 1 sheet(s) Map
 - 1 page(s) Narrative
 JACKSON COUNTY
 SURVEYOR

VOL. 568, PG. 46 D.R.

EAST HILLS DRIVE

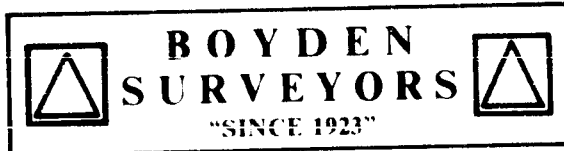

MARK E. BOYDEN
R.P.L.S. ORE 281

108 MISTLETOE ST., MEDFORD, OREGON 97501
PHONE (503) 773 6000

GARY D. KAISER
R.P.L.S. ORE 803

SURVEY NO. 11476

SURVEY NARRATIVE TO COMPLY WITH O.R.S. 209.250

SURVEY FOR: ROGER WILLIAMS
1629 Parker Street
Ashland, Oregon

SURVEY BY: BOYDEN SURVEYORS
108 Mistletoe Street
Medford, Oregon

LOCATION: D.L.C. No. 48 in the North-half of
Section 11 and the South-half of
Section 2, T.39S., R.1E., W.M., Jackson
County, Oregon.

BASIS OF BEARINGS: Filed Survey No. 2279

DATE: January 23, 1989

PURPOSE: To monument corners of tract described
in Instrument No. 88-19826 O.R. that are
not presently in place.

PROCEDURE:

Utilizing E.D.M. equipment, ties were made to monuments found or set on Filed Survey No. 2279 and on SCENIC HILLS MEMORIAL PARK (recorded). The 5/8" rebars set for the Northwesternly and Southwesternly corners of SCENIC HILLS were found lying horizontal, consequently, their original locations are indeterminable. Since the monument at the Northeastly corner of SCENIC HILL has also been destroyed, the North boundary was established record distance North along the East, boundary from the found monument set for the East-Southeast corner. The West boundary of Instrument No. 88-19826 O.R. was monumented as shown on the annexed map.

** RECEIVED **

Date 1/24/89 By SK

This survey Consists of:

1 sheet(s) Map
1 page(s) Narrative

JACKSON COUNTY
SURVEYOR

REGISTERED
PROFESSIONAL
LAND SURVEYOR

G. D. Kaiser

OREGON
JULY 16, 1967
GARY D. KAISER
NO 803