

11475

SURVEY FOR:

M. V. YOUNGER

LOCATED IN D.L.C.

No. 46, S 1/2 SEC. 5

T. 38 S., R. 1 W., W.M.

BY: BOYDEN SURVEYORS

APRIL 3, 1981

REVISED JAN. 19, 1989

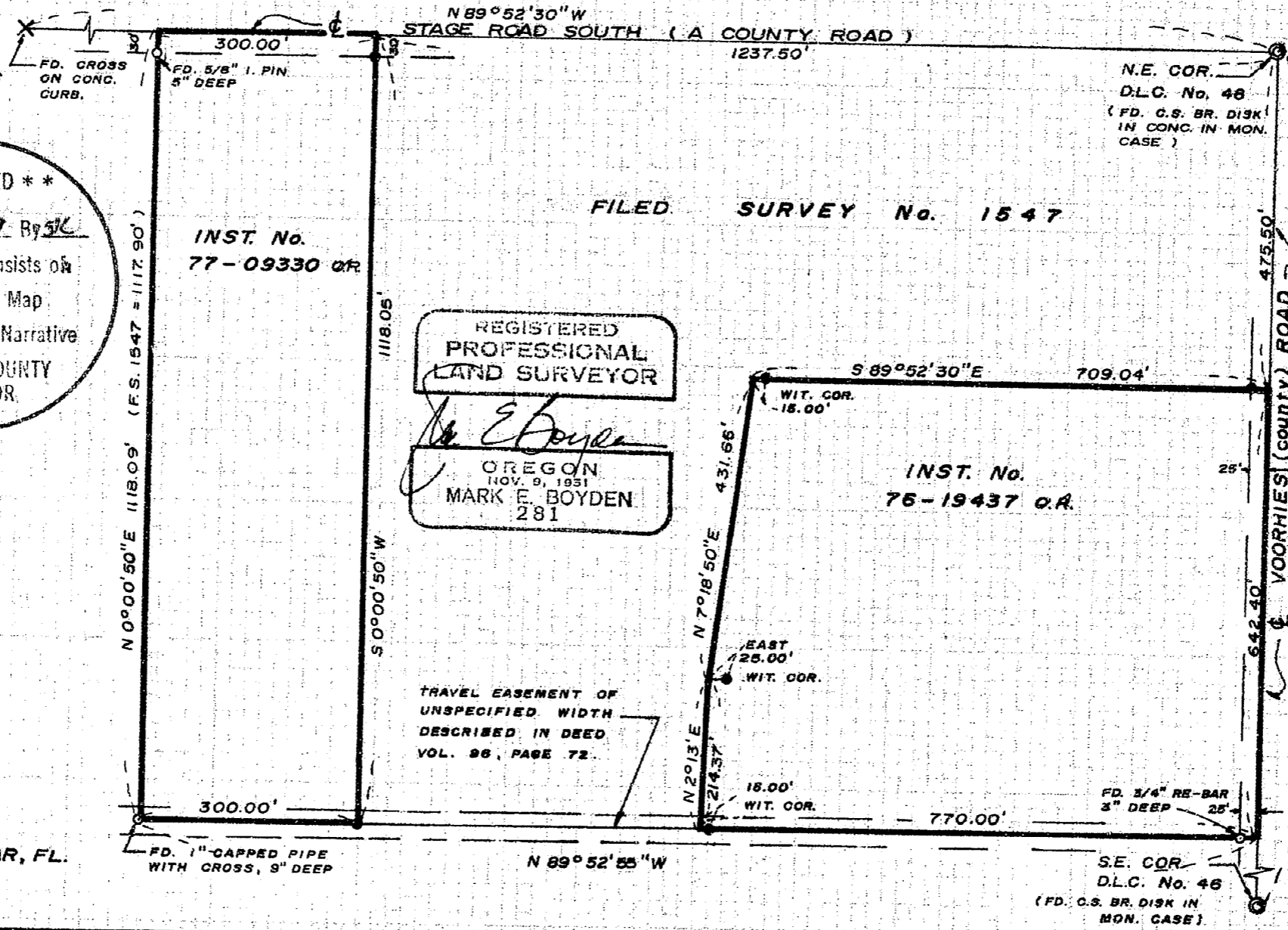

**** RECEIVED ****
 Date 1/20/89 By SK
 This survey consists of
 1 sheet(s) Map
 1 page(s) Narrative
 JACKSON COUNTY
 SURVEYOR.

FILED SURVEY No. 1547

INST. No. 77-09330 O.R.

REGISTERED PROFESSIONAL LAND SURVEYOR

MARK E. BOYDEN
NOV. 9, 1951
281

INST. No. 76-19437 O.R.

TRAVEL EASEMENT OF UNSPECIFIED WIDTH DESCRIBED IN DEED VOL. 96, PAGE 72.

SCALE: 1" = 200'

BASIS OF BEARINGS:

FILED SURVEY

NUMBER 1547

• SET 3/4" X 30" RE-BAR, FL.

38 W 5 T.L. 6402

11475

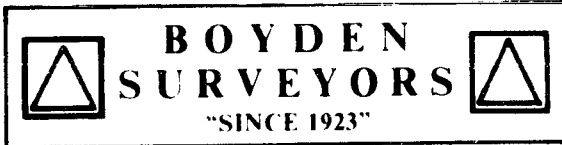

MARK E. BOYDEN
R.P.L.S. ORE 281

108 MISTLETOE ST., MEDFORD, OREGON 97501
PHONE (503) 773-6000

GARY D. KAISER
R.P.L.S. ORE 803

SURVEY NO. 11475

SURVEY NARRATIVE TO COMPLY WITH O.R.S. 209.250

SURVEY FOR: M. V. YOUNGER
355 East Clover Road
Talent, Oregon

SURVEY BY: BOYDEN SURVEYORS
108 Mistletoe Street
Medford, Oregon

BASIS OF BEARINGS: Filed Survey No. 1547

DATE: January 19, 1989

PURPOSE: To monument the tract described in
Instrument No. 76-19437 O.R. and the
tract described in Instrument No.
77-09330 O.R. being located in
Section 5, T.38S., R.1W., W.M.

PROCEDURE:

Utilizing control monuments found or set on Filed Survey
No. 1547, the desired tracts were monumented as shown on the
annexed map.

**** RECEIVED ****
Date 1/20/89 By SK
This survey consists of:
1 sheet(s) Map
1 page(s) Narrative
JACKSON COUNTY
SURVEYOR

REGISTERED
PROFESSIONAL
LAND SURVEYOR
Mark E. Boyden
OREGON
NOV. 9, 1951
MARK E. BOYDEN
281