

11474

SURVEY FOR
JOHN W. RECORD
LOCATED IN THE S.E. 1/4 SEC. 29,
T. 32 S., R. 3 E
JACKSON COUNTY, OREGON
JANUARY 7, 1989

MILL CREEK DR.

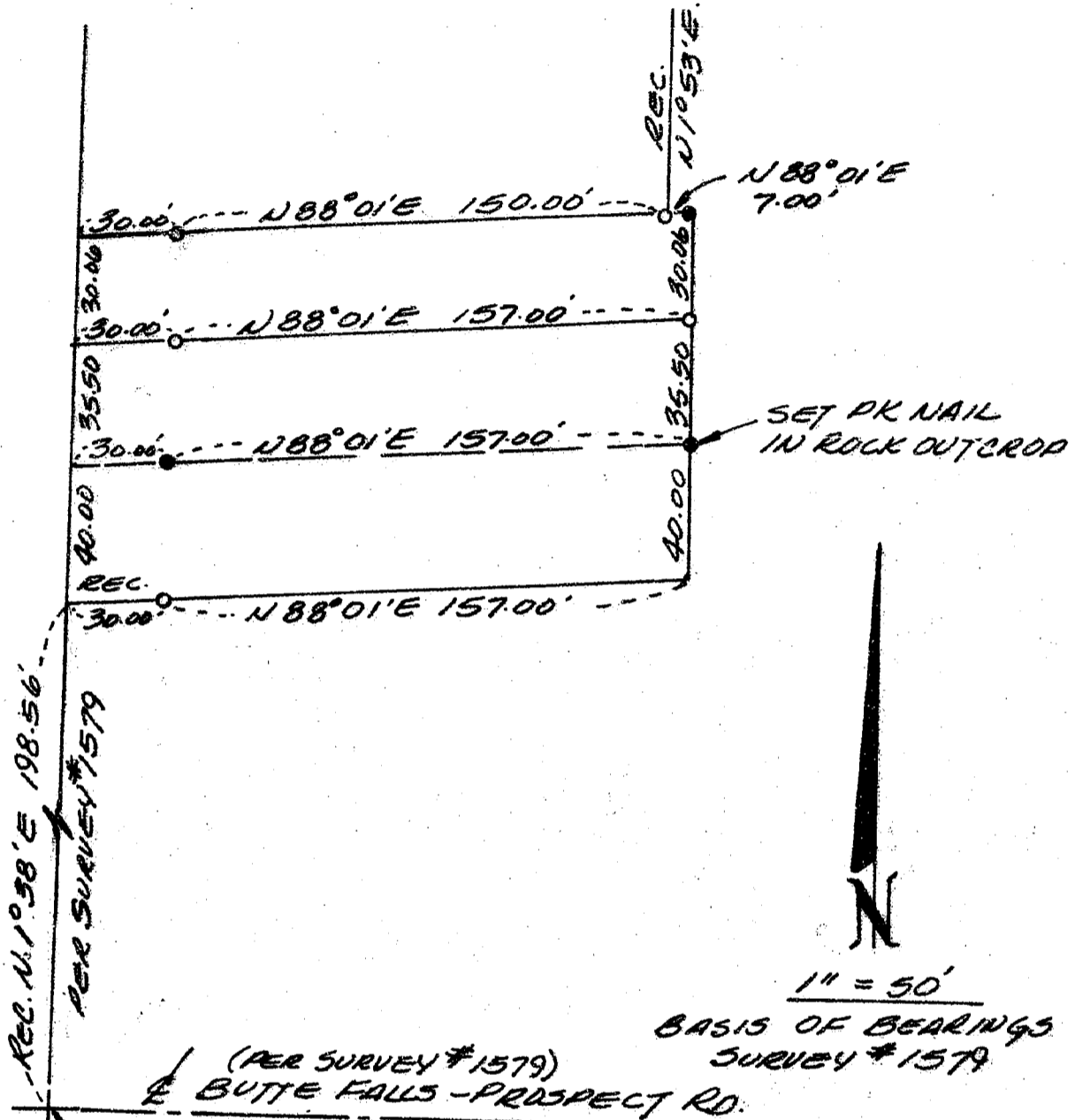

1" = 50'
BASIS OF BEARINGS
SURVEY #1579

(PER SURVEY #1579)
BUTTE FALLS - PROSPECT RD.
1/4 CORNER
SEC 29
32

LEGEND:
○ - FOUND 5/8" IRON PIN
● - SET 5/8" X 30" IRON
PIN W/ PLASTIC CAP
STAMPED "L.S. 1644",
UNLESS NOTED OTHER-
WISE.

REGISTERED
PROFESSIONAL
LAND SURVEYOR

Paul D. Lewis

OREGON
JULY 26, 1979
PAUL D. LEWIS
1644

** RECEIVED **
Date 1/20/89 By SK
This survey consists of:
1 sheet(s) Map
1 page(s) Narrative
JACKSON COUNTY
SURVEYOR

11474

SURVEY NO. 11474

SURVEY NARRATIVE TO COMPLY WITH O.R.S. 209.250

FOR: JOHN W. RECORD
MILL CREEK DRIVE
PROSPECT, OREGON

LOCATION: S.E. $\frac{1}{4}$ SEC. 29,
T.32 S., R.3 E.

PURPOSE: TO SURVEY AND MONUMENT THE PARCELS AS SHOWN
ON THE ACCOMPANING PLAT.

PROCEDURE: UTILIZING THE MONUMENTS FOUND AND THE
INFORMATION ON SURVEY #1579, I SET 5/8"x30"
IRON PINS AS SHOWN.

DATE: JANUARY 7, 1989

BASIS OF BEARING: SURVEY #1579

32-3E-29D

REGISTERED
PROFESSIONAL
LAND SURVEYOR

Paul D. Lewis

OREGON
JULY 14, 1978
PAUL D. LEWIS
1644

