

11473

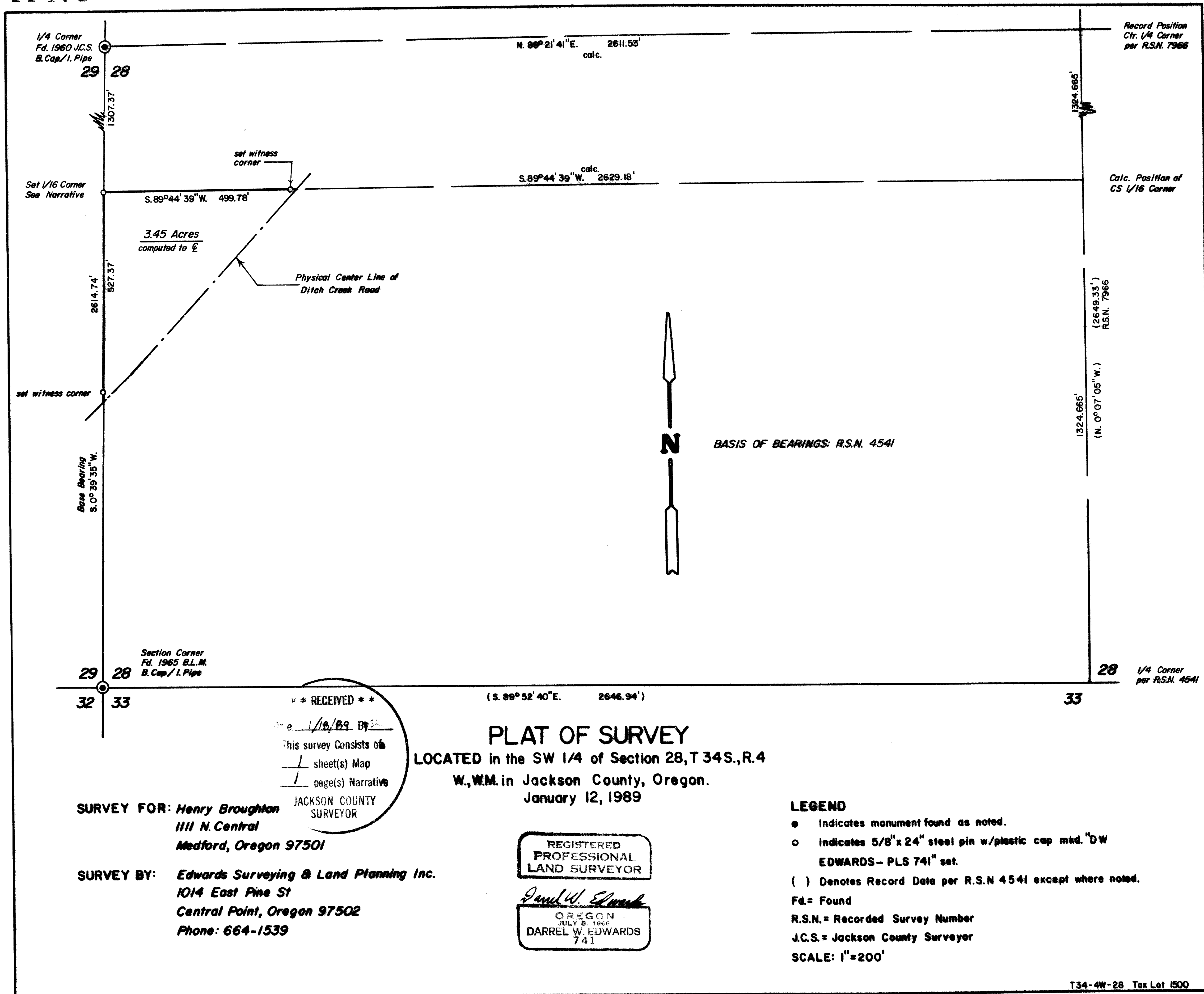

T34-4W-28 Tax Lot 1500

11473

SURVEY NUMBER 11473

Edwards Surveying and Land Planning Inc.  
Registered Land Surveyors  
1014 East Pine St.  
Central Point, Oregon 97502  
(503)664-1539

SURVEY NARRATIVE TO COMPLY WITH CHAPTER 209, PARAGRAPH 250,  
OREGON REVISED STATUTES

SURVEY FOR: Henry Broughton  
1111 North Central  
Medford, Oregon 97501

LOCATION: In the Southwest 1/4 of Section 28, T. 34 S.,  
R. 4 W., W.M., in Jackson County, Oregon.

PURPOSE: To locate, monument and determine the area of,  
that portion of Mr. Broughton's property lying  
Northwesterly of Ditch Creek Road.

PROCEDURE: After traversing between the SW and West 1/4  
corners of Section 28 and using this line as a  
basis of bearings, set the South 1/16 Corner  
common to Sections 28 and 29. From said 1/16  
corner monument, the following bearing trees  
were double blazed (not scribed), and  
measurements made to a nail at side center:  
4" diam. W. Oak bears N.47°W., 9.40 feet  
3" diam. W. Oak bears N.74°E., 5.20 feet  
The subdivision of the SW 1/4 was then  
computed, utilizing previous control  
established by this office during the execution  
of Recorded Survey Number 7966 and record data  
per R.S.N. 4541. Witness monuments were then  
set and the property lines mkd. as per the  
client's request. Monuments set consist of a  
5/8" x 24" steel pin with a yellow plastic cap  
mkd. "DW EDWARDS-PLS 741".

BASIS OF  
BEARINGS: Recorded Survey Number 4541

EQUIPMENT: Nikon NTD-4 Semi-automatic theodolite/E.D.M.

DATE  
COMPLETED: January 12, 1989

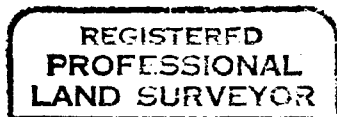
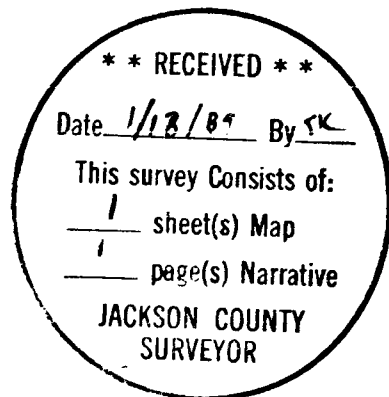

*Darrel W. Edwards*

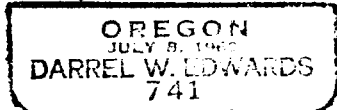

T34-4W-28 Tax Lot 1500